

Shoulder
Season
Promotions
with Supplier
Support

CertainTeed
SAINT-GOBAIN

ZM
SHEET METAL, INC.
Quality Through Innovation

Rheem

LG

HART COOLEY
enact confidence

The Unico System

Panasonic

AD Advanced Distributor Products

Lochinvar
A THORNTON INDUSTRIES COMPANY

API of NH & Delta T

HVAC, Hydronics, Geothermal, Distribution & Sheet Metal Manufacturing



May 1st, 2017 -
July 31st, 2017

www.ApiOfNhDeltaTRewards.com

LEVEL 1: Increase purchases by \$10,000 will earn you your choice of the following:

Staycation

- 2-Night hotel stay for 2 adults at a 3 Star property Nationwide. Choices include many Wyndham, Hilton, Hyatt or Marriott Hotel properties. Air transport not included.
- \$100 Gas Card

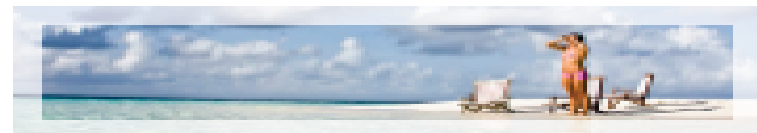

Sports / Amusement Park Experience

- 2-Night hotel stay for 2 adults at a Hampton Inn, Fairfield, or Wingate type property
- 2 entry-level regular season game/event tickets of your choice nationwide (PGA Majors excluded) or 2 one-day passes of your choice from hundreds of amusement parks nationwide

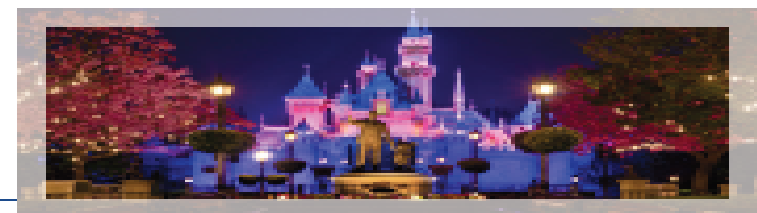

LEVEL ONE

LEVEL 2: Increase purchases by \$15,000 will earn you your choice of the following:

4-Star Luxury Drive Away

- 2-Night hotel stay for 2 adults at a luxury hotel
- Grand Hyatt, Westin, JW Marriott, Renaissance, Wyndham Grand, or other 4 star property

Premier Sports Package

- 2 Premium Lower Level Tickets to a Regular Season Sporting Event (PGA Majors excluded)
- 1-Night hotel stay at a 3 star property Nationwide.
- Choices include many Wyndham, Hilton, Hyatt or Marriott Hotel properties

4 Night Sail Away

- 4-Night cruise out of any domestic US port
- Inside cabin accommodations on NCL, MSC, or Carnival Cruise Lines

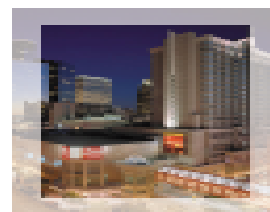

LEVEL TWO

LEVEL 3: Increase purchases by \$20,000 will earn you your choice of the following:

National Fly Away

- Round-trip airfare for 2 adults to a major international airport in the Continental US
- 2-Night hotel stay at a 3 star property

Sail Away with Atr

- Round-trip airfare for 2 adults to Miami, FL
- 3-Night inside cabin accommodations on a NCL, MSC, or Carnival Cruise

Florida Inshore

- Round-trip airfare for 2 adults to Tampa, FL
- 2 nights accommodations at a 3 star property
- 4 hours of light tackle sport fishing for the finest of snook, redfish, tarpon, trout, cobia, kingfish, and sharks.

LEVEL THREE

- Trip and Rewards promotion runs May 1st, 2017 through July 31st, 2017.
- All accounts must be current.
- Sales tax, delivery, service charges and all other incidental charges not associated with actual material sale are excluded from incentive dollar credit.
- Customer must have purchases that exceed the trip they desire to redeem. Customer may not "pay up" to a higher value trip.
- Please reserve drive-away vacations 35 days before departure date; sports trips 60 days before date, and cruise trips 90 days before departure date.
- Customers may work with Capitol Marketing to "upgrade" trip, add days, rental cars, upgrade destination, cabins are inside staterooms (cruises), etc. All additional costs will be the responsibility of the customer. Upgrades depend on availability of request.
- All requests for travel depend on availability. Capitol Marketing Concepts is the sole determining body of availability.
- Certain other restrictions apply and are listed on the travel voucher that you will receive upon qualifying and requesting your package.
- Trips may only be earned as outlined. This program has no value other than shown and may not be redeemed other than as outlined herein.
- Trip vouchers will be issued to qualifying companies. The individuals using the trip assume any and all tax liability (if applicable).
- Void where prohibited by law or local ordinance.
- All trips are fully transferable (customers can giveaway to own customers/employees).

API Of New Hampshire
190 Zachary Road
Manchester, NH 03109

www.ApiOfNhdeltaTRewards.com

API of NH & Delta T

HVAC, Hydronics, Geothermal, Distribution & Sheet Metal Manufacturing

Program Period-May 1 -July 31, 2017

Level	Number Qualifiers	Award Cost	Extended	Qualifying Growth Level	Extended	Return To Customer
1	24	\$ 500.00	\$ 12,000.00	\$ 10,000.00	\$ 240,000.00	
2	6	\$ 750.00	\$ 4,500.00	\$ 15,000.00	\$ 90,000.00	
3	5	\$ 1,000.00	\$ 5,000.00	\$ 20,000.00	\$ 100,000.00	
Total	35		\$ 21,500.00	\$ -	\$ 430,000.00	5.000%