

Streamlining your Fire Inspections with Tablets

Overview & Demo
www.mi-corporation.com

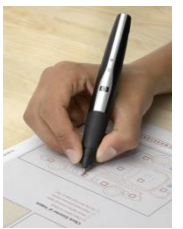
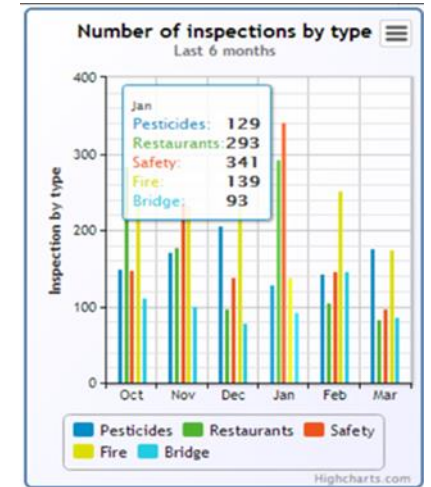

Mi-Corporation Corporate Overview

- 15 years of Enterprise Mobility Software Experience
 - *Founded 1999*
- Enterprise Mobile Data Solutions to optimize mission-critical processes
 - *Mobile forms, mobile apps & dashboarding/reporting products*
 - *Any data, Any Device, Anywhere!*
 - *Flexible, scalable, secure & mature (v10)*
- Partnered with industry leaders
 - *Intel, Microsoft Gold ISV, Panasonic, Motion Computing, Samsung, Anoto & more*
- Intellectual leadership
 - *10 issued US Patents, 3 more pending*



Customer Problems We Solve

- Employee productivity hampered by paper processes, no historical context
- Processes are redundant, not streamlined or efficient as could be
- Costs are adding up with manual data-entry, printing, mailing, scanning etc.
- Information is not reported quickly enough, slows billing, other processing
- Data accuracy issues with the constant need to fix errors on the back-end
- Competitive pressure to use technology for better customer service & turnaround

Poll 1

What is a Mission Critical Process?



Business Case: Typical Paper Form Workflow

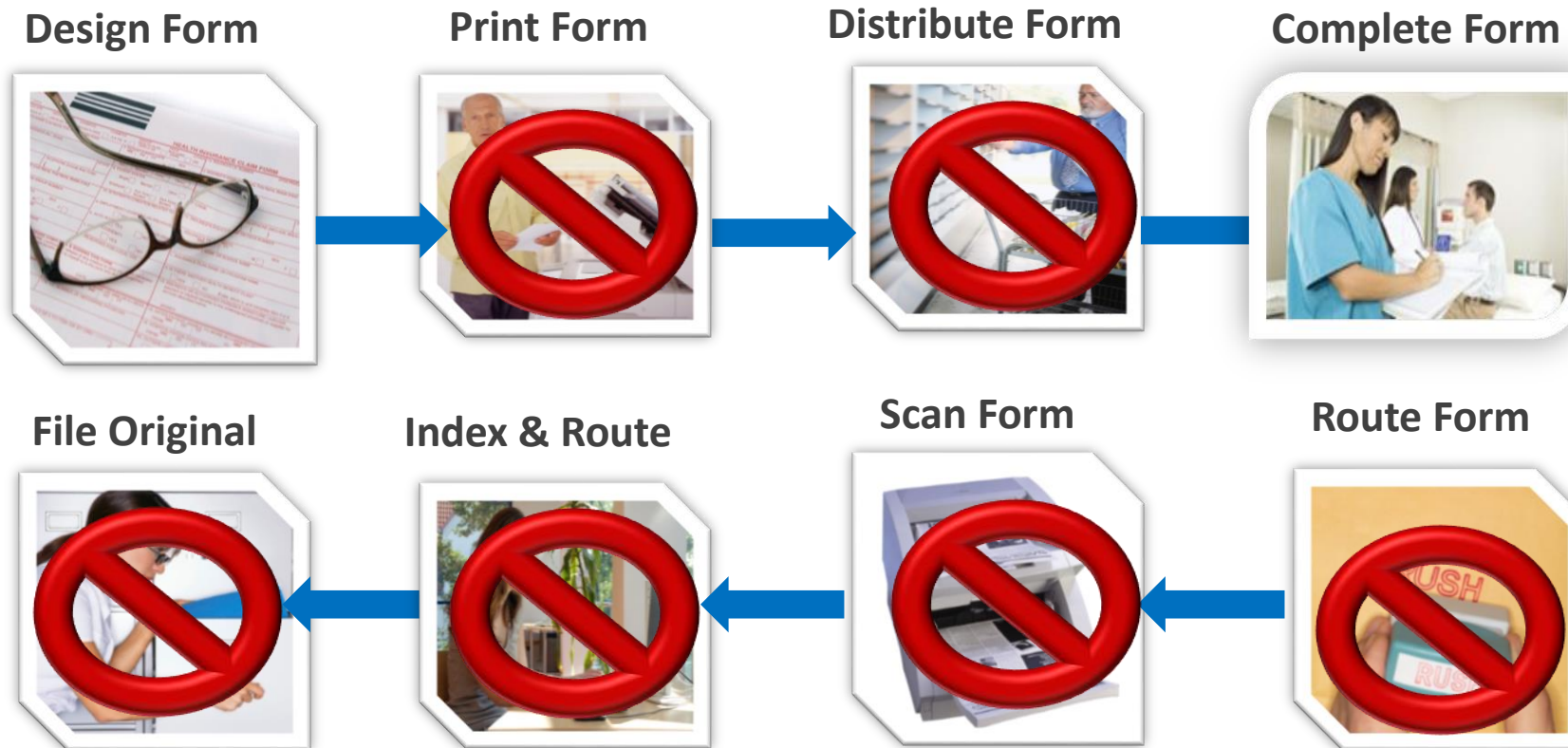

Approximate cost of a paper form: \$4.95
- AIIM Whitepaper, 2012

Business Case: Typical Mobile App Project

Mobile APP Complexity	Native Cost To Develop for One Platform
Simple	\$70,000
Medium	\$120,000
Very	\$225,000 +

MADP
Development
Time
Savings of
30% - 50%

Mobile APP Complexity	MADP Cost To Develop for One Platform
Simple	\$42,000
Medium	\$72,000
Very	\$135,000+

User Management

Data Security

Offline Syncing

Workflows & Logic

Integration to Enterprise Systems

Business Case: KPIs, Dashboards & Analytics

What?

So
what?

Now
what?

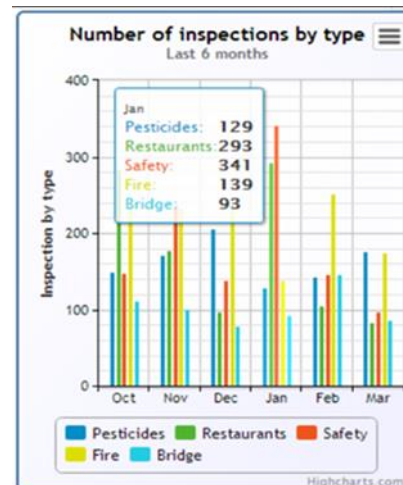

<http://www.actioncoach.com/Good-Decision-Making-in-Business?pressid=1282>

Poll 2

Mi-Corporation Products: Mi-Forms

Mi-Forms Software System

Software that allows enterprises to build electronic forms applications for mobile data collection

- Build Any Form App (however simple or complex) & deploy to any device
- Implement Any Business Rule for Verification, Validation or data lookup (online or offline)
- Communicate with any Backend Enterprise System (via 90 APIs & web services)



**Design
Forms**



**Capture
Data**



**Verify
Data**



**Communicate
Information**

Mi-Forms Platform Architecture

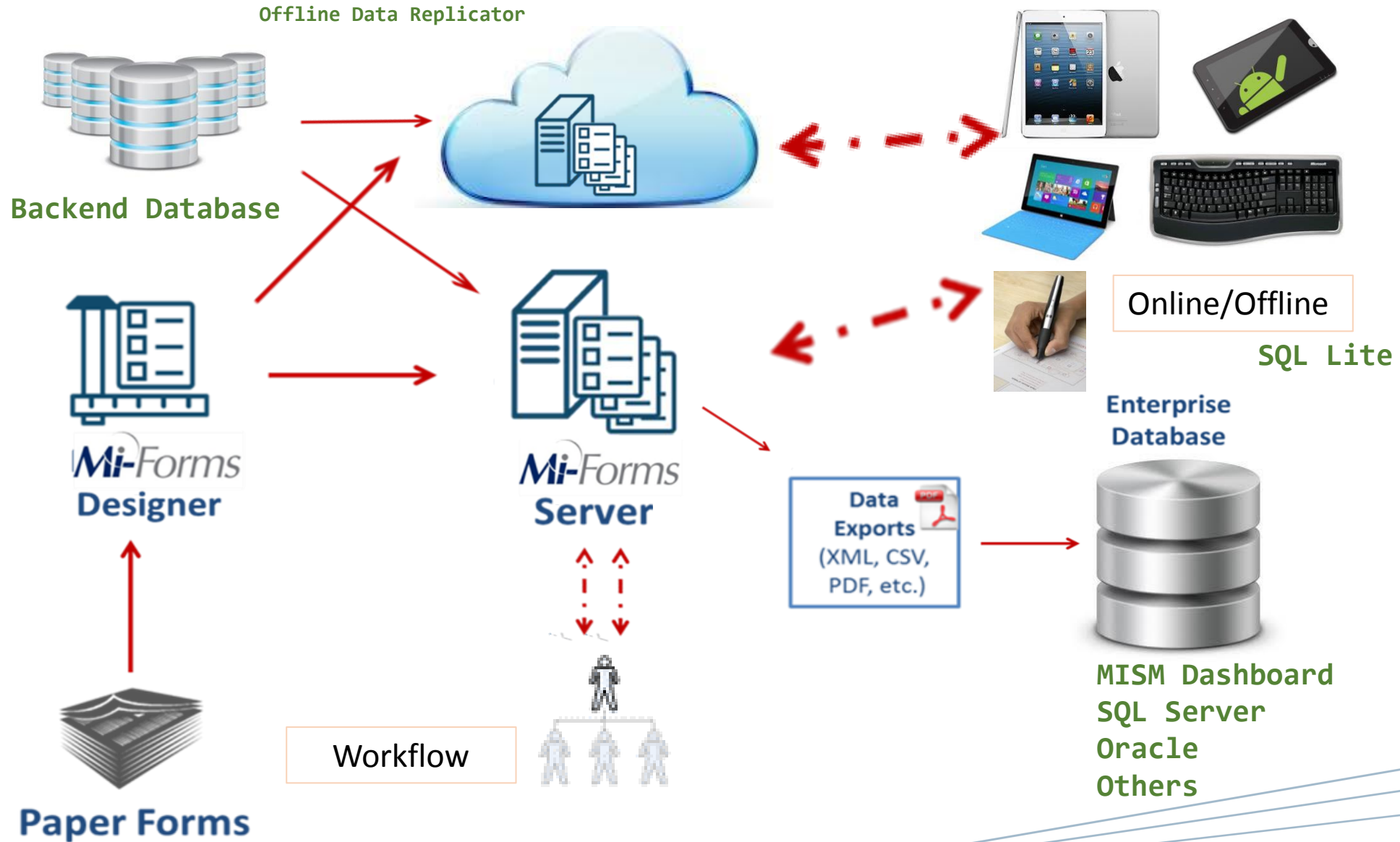

Other Mobility Products Available from Mi-Corporation

- Mobile Field Inspection System

- Field Inspection Dashboard/Database/Reporting system
- Database tables automatically created when forms created
- Pre-configured reports, dashboards, charts/graphs; on-premises or hosted



- Mi-Enterprise Apps

- Server-based middleware platform for mobile app developers to use
- Manages users, integration, workflow, business logic, syncing, security etc.
- Allows for faster app deployment with proven technology in weeks not months



Service & Support Matter for Mission-Critical Processes



"The continued dedication the support team provides to their customers, acts as a cornerstone to their business model."

- Trevor Cannon, Developer, CDP

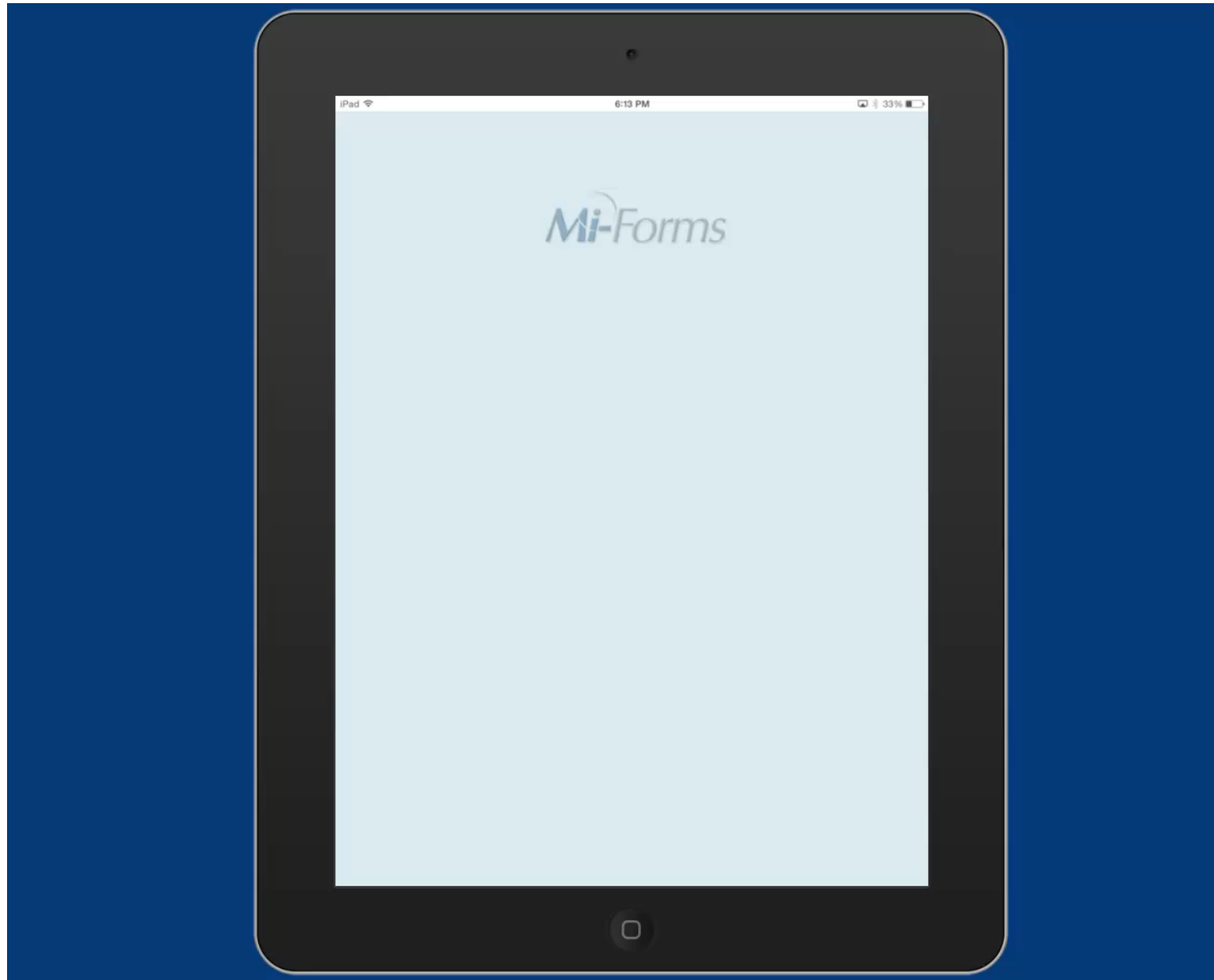

Zap Handwritten Data into Systems!

Inspector Last Name															Permit Required				
<div></div>															<input type="radio"/> Yes <input type="radio"/> No				
Date of Inspection										Time					Stated Explanation for				
<div></div> / <div></div> / <div></div>										<div></div> : <div></div>									
Apt. or Street				Address											Inspection Sched				
<div></div>				<div></div>											<input type="radio"/> 1 Yr <input type="radio"/> 2				
Occupant												Suite #							
<div></div>												<div></div>							
Telephone															Zip code				
<div></div>															<div></div>				

File Edit View Object Tools Data Palettes Windows Help

Page 1 (Start)

- Line
- Location
- Start Time
- hsNext_1

Page 2 (Equipment Information)

- Equipment
- EquipmentStatus
- StatusComments
- PATStatus
- PATComments
- OverallPassFail
- hsBack_2
- hsNext_2

Page 3 (Photos)

- Photos
- PhotoComments
- hsBack_3
- hsNext_3

Page 4 (End)

Equipment Inspection

Inspection Details - Part 1

What equipment is it?

Is equipment fit for use?

☐ Pass ☐ Fail

Comments (if fail)

Equipment PAT tested (if applicable)

☐ Pass ☐ Fail ☐ N/A

Comments (if fail)

Overall Pass / Fail

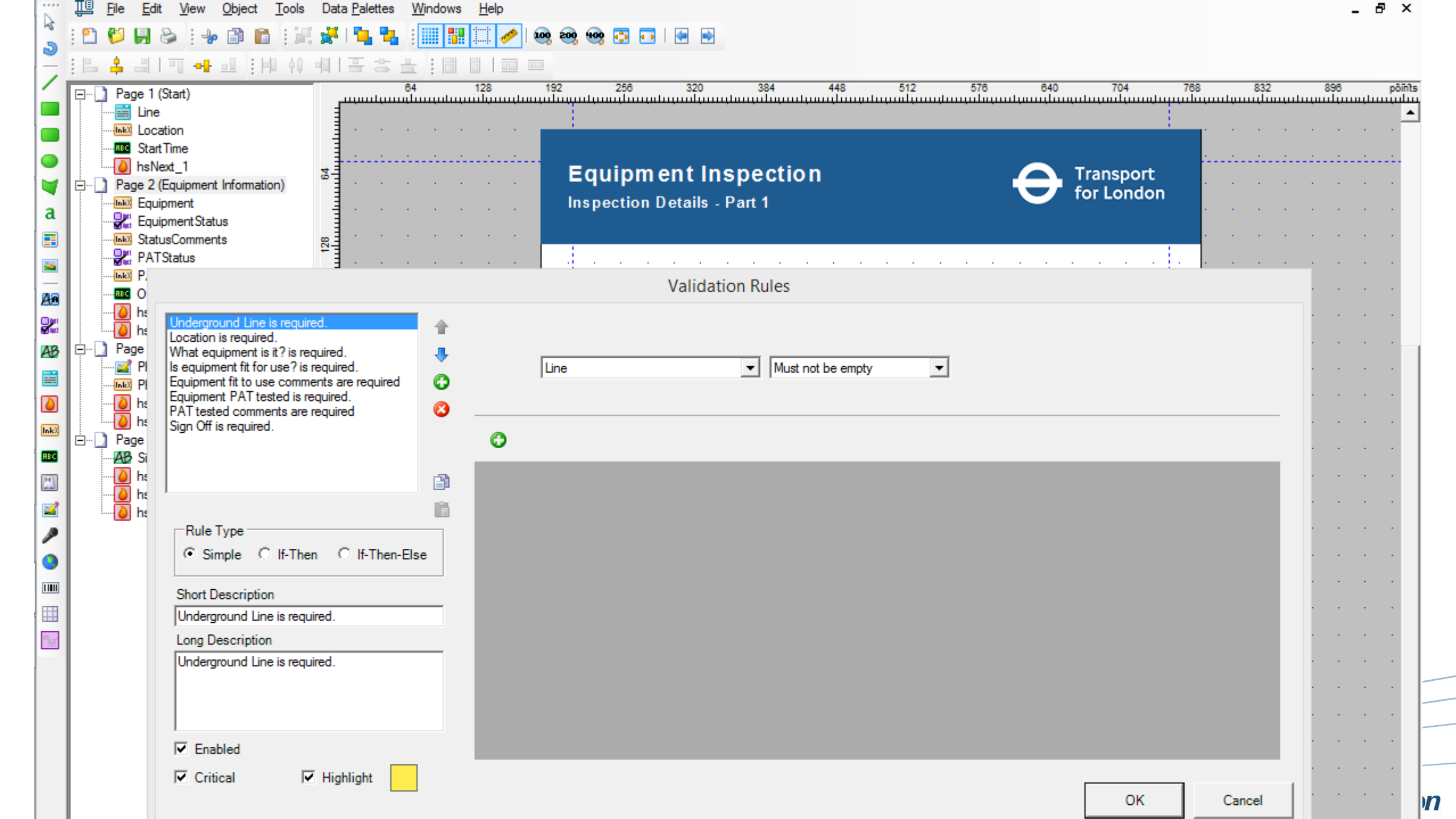

Equipment Inspection

Inspection Details - Part 1



Transport
for London

Validation Rules

Underground Line is required.

Location is required.

What equipment is it? is required.

Is equipment fit for use? is required.

Equipment fit to use comments are required

Equipment PAT tested is required.

PAT tested comments are required

Sign Off is required.

Rule Type

☒ Simple

☐ If-Then

☐ If-Then-Else

Short Description

Underground Line is required.

Long Description

Underground Line is required.

☒ Enabled

☒ Critical

☒ Highlight



OK

Cancel

Mobile Inspection Software

by Mi-Corporation

Inspection Reports

Inspections by Inspector

Inspections over time Last 12 months ▾ Inspector Name ALL ▾

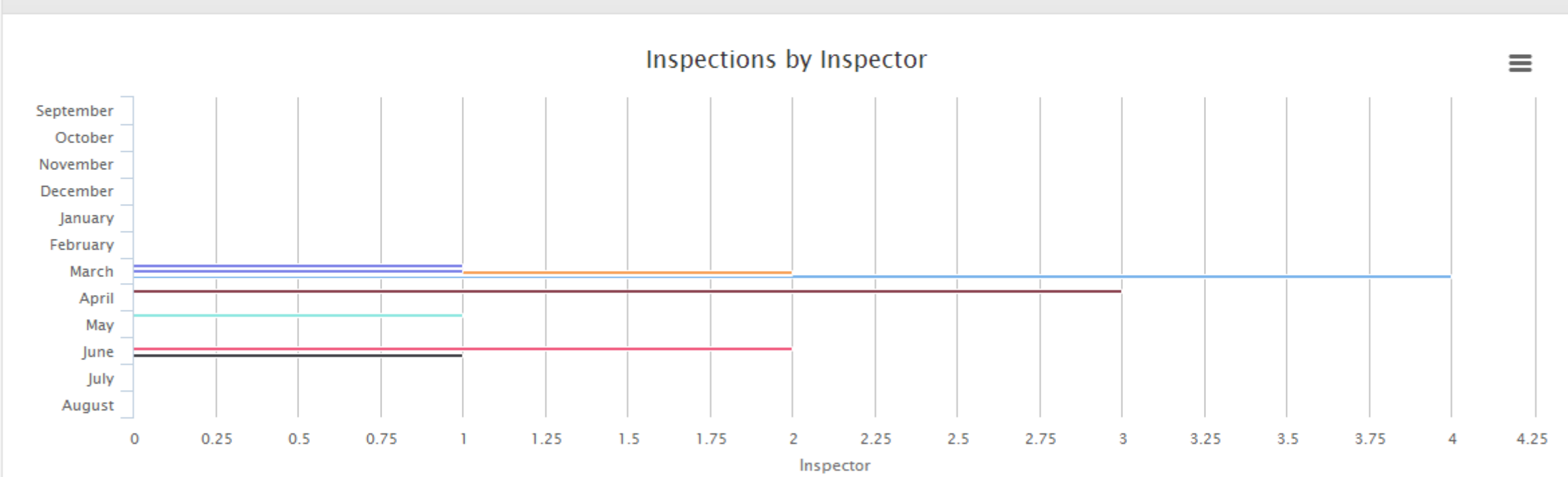

Inspector

ANTON GOODWYN Bob Chris CHARLES MAGOLDA DEBBIE BROWN FRANK FILIPY gpandiyar MICHAEL ELLIOTT

RICHARD JONES ROBERT CHRISTIAN THOMAS BURKE

Highcharts.com

Inspections by Facility

Inspections over time Last 12 months ▾ Location Name ALL ▾ Inspector Name ALL ▾

Inspections by Facility

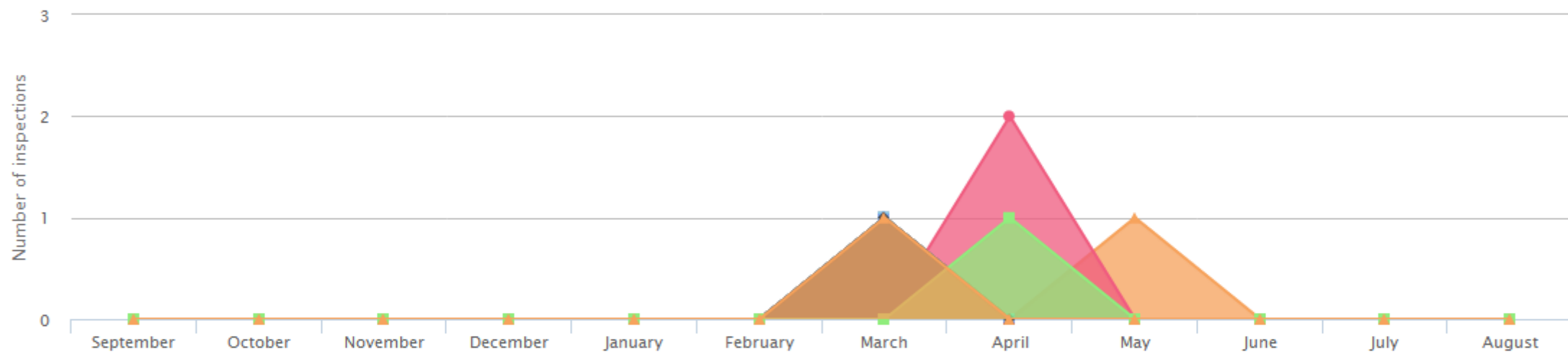

CAPE CONSTRUCTION COMPANY INC DODSON BROS EXTERMINATING COMPANY INC GQ LAWNS LLC HIGHLAND NURSERY

KELLER LAWN SERVICE NATURCHEM INC NEIL S JONES FARM ORKIN EXTERMINATING CO INC-BR 440 P C L C COMPANY L P

POOR BOYS ENTERPRISES POPLAR FOREST LANDSCAPING SCHULTZ LAWNSCAPES VA DEPARTMENT OF CORRECTIONS VALLEY TURF INC

Highcharts.com

EditSaveCancel

Form name : MASTER FORM

Field Name	Caption	Mapped Field	Create Filter
BUS_LICNO	License Number	Select static field	<input type="checkbox"/>
FacilityAddress	Facility Address	Select static field	<input type="checkbox"/>
FacilityCity	Facility City	Select static field	<input type="checkbox"/>
FacilityCountyCode	Facility County Code	Select static field	<input type="checkbox"/>
FacilityFilter	FacilityFilter	Select static field	<input type="checkbox"/>
FacilityName	Facility Name	Location Name	<input checked="" type="checkbox"/>
FacilityNameOther	Facility Name Other	Select static field	<input type="checkbox"/>
FacilityPhone	Facility Phone	Select static field	<input type="checkbox"/>
FacilityState	Facility State	Select static field	<input type="checkbox"/>
FacilityZip	Facility Zip	Select static field	<input type="checkbox"/>

Poll 3

Business Process Transformation

100X
AVERAGE DATA IS 100X MORE
ACCURATE THAN BEFORE



80%
REDUCTION



**MI-CO'S CUSTOMERS HAVE SEEN AN 80% REDUCTION
IN PROCESS TIMES AFTER CONVERSION**

(AND SAVINGS OF \$8000/MONTH WITH MI-CO PRODUCTS)



Impact: Lakewood Fire Department

- 40 miles south of Seattle, WA
- Parameters in old process:
 - Emergency Responders, completing many paper forms/day....
 - Admin staff transcription, data accuracy/legibility issues
- Implemented a “Short form” in Mi-Forms on Motion Tablet PCs
 - Data pre-fill, offline data storage, short hand buttons
 - Direct sync to FireRMS database
- “Long Form” implementation – Advanced Life Support/EMS Support Forms
- More efficient, productive & cost-effective
- *“More time for response/care work & less need to mess with paper”*



Impact II: NC Department of Agriculture

- Parameters in old process:
 - 19 field inspectors, completing 5 forms/day....
 - Cost of paper-process: ~ **\$6,254/month**
- Total investment with Mi-Co in Mi-Forms mobility project (software + services + other)
 - ~**\$200,090 (over ~6 years)**
- Net Savings to date (after hardware cost, Mi-Co costs, training, travel, other items)
 - **\$219,210.70** (and \$72,791/year from here on ea. yr.)
- 2-4 week process reduced to 1 day, citizens happier too

Demo & Suggested Next Steps

- Visit www.mi-corporation.com for more information about Mi-Corporation software & services: Data Sheets, Case Studies, White Papers
- Downloadable Demo software is available at www.mi-corporation.com

Look for Mi-Forms apps ON THE APP STORES (Apple, Android)!

Watch our Youtube videos: www.youtube.com/micortp & www.youtube.com/mobileforms

- Contact Mi-Corporation to get started TODAY - Gautham Pandiyan
gpandiyan@mi-corporation.com
919-485-4819