

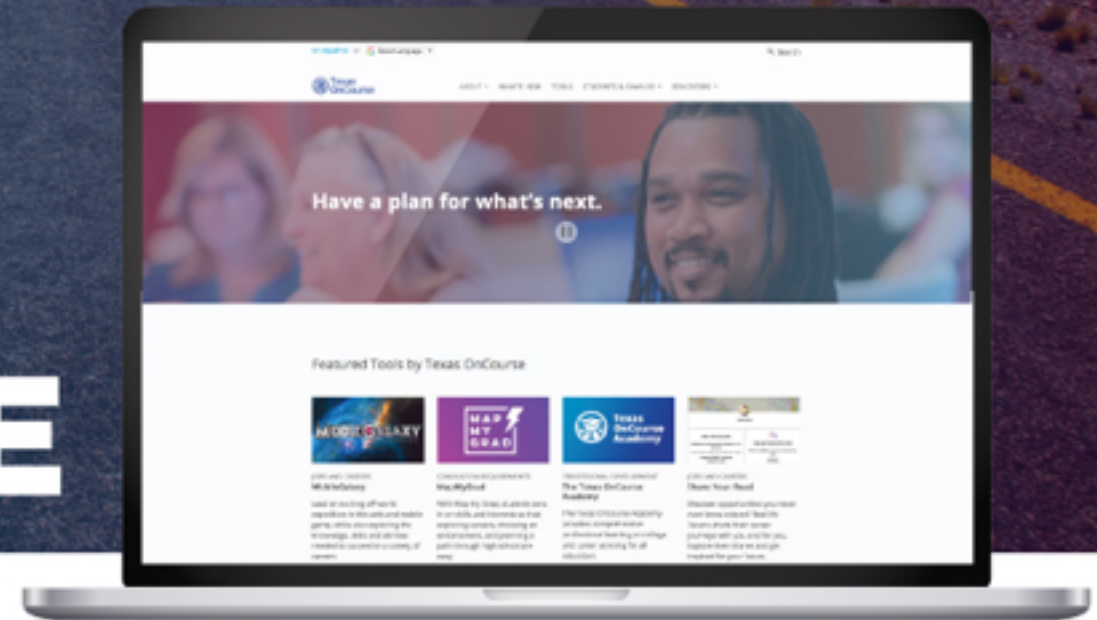

TEXAS ONCOURSE

Making Careers Matter in Middle School

March Monthly Webinar 2019–2020

Participation and Interaction

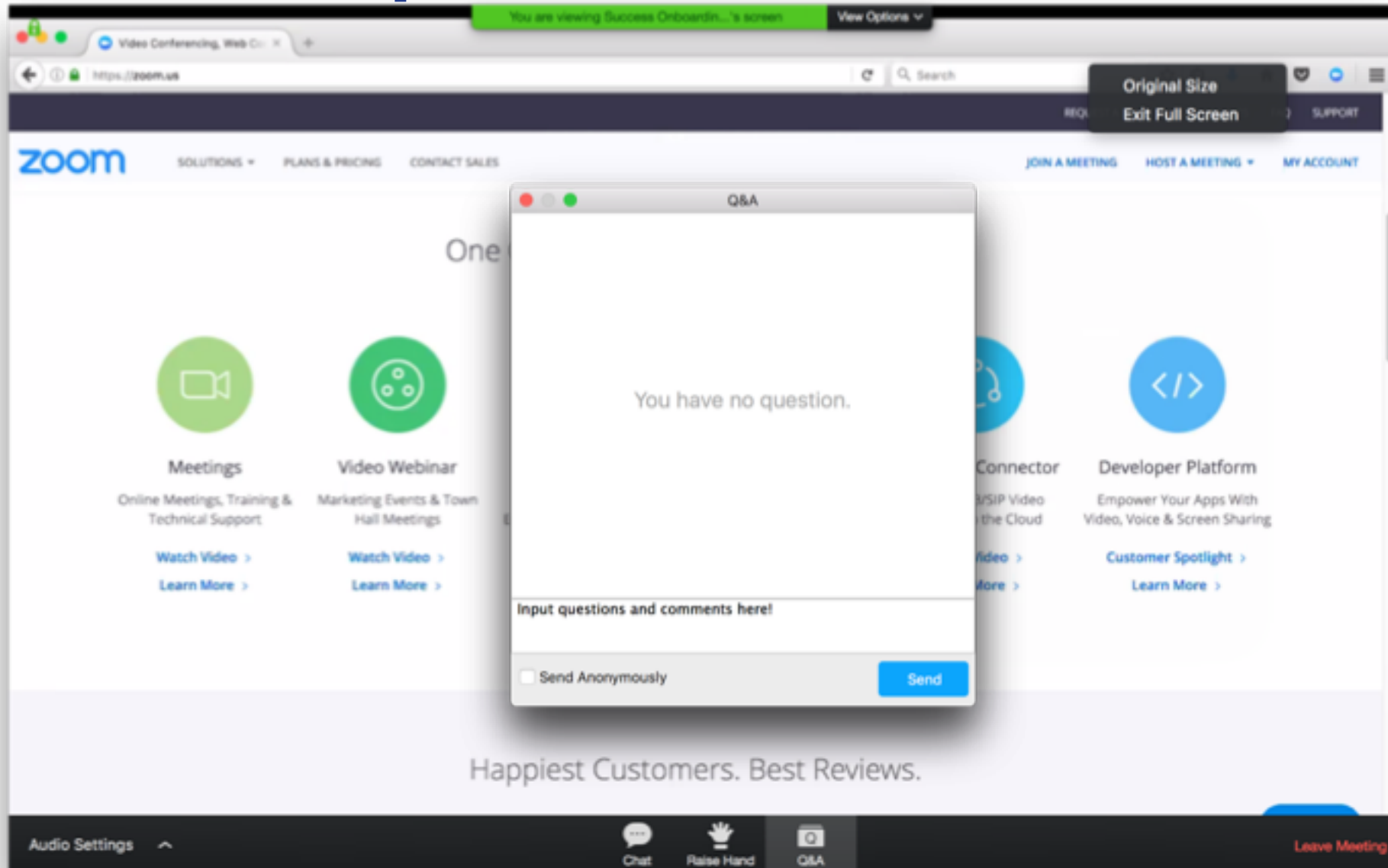

About Texas OnCourse

Texas' definitive source for college and career planning.

TEXAS  NCOURSE

More than

**14,000
EDUCATORS**

**3,450
SCHOOLS**

**965
DISTRICTS**

use Texas OnCourse

AGENDA

- Introductions
- Texas OnCourse Resources Spotlight
 - Jamie Bell, Curriculum and Instruction Manager
- Roadtrip Nation
 - Molly Gazin, Education Support Manager
- Texas Workforce Commission
 - Lori Knight, Education Outreach Manager
- Best Practices
- Q&A and Wrap-up

Lara Gueguen

Assistant Director of Program Implementation

Jamie Bell

Curriculum and Instruction Manager

Molly Gazin

Education Support Manager
Roadtrip Nation

Lori Knight

Education Outreach Manager

Texas Workforce Commission

Labor Market and Career Information Department (LMCI)

A person with blonde hair in a bun, wearing a plaid shirt and a tan backpack, is seen from behind, hiking on a dirt trail. The trail leads through a lush green valley towards a range of rugged, rocky mountains under a clear sky. The backpack has a black coffee cup in its side pocket.

Resources Spotlight

Curriculum Guide Lessons Summary

Family Guide

Academy Modules

Middle School Curriculum Guide

How to Download

Find it on the website:

1. Click on Tools
2. Select the Middle School Curriculum Guide
3. Register to the receive the guide

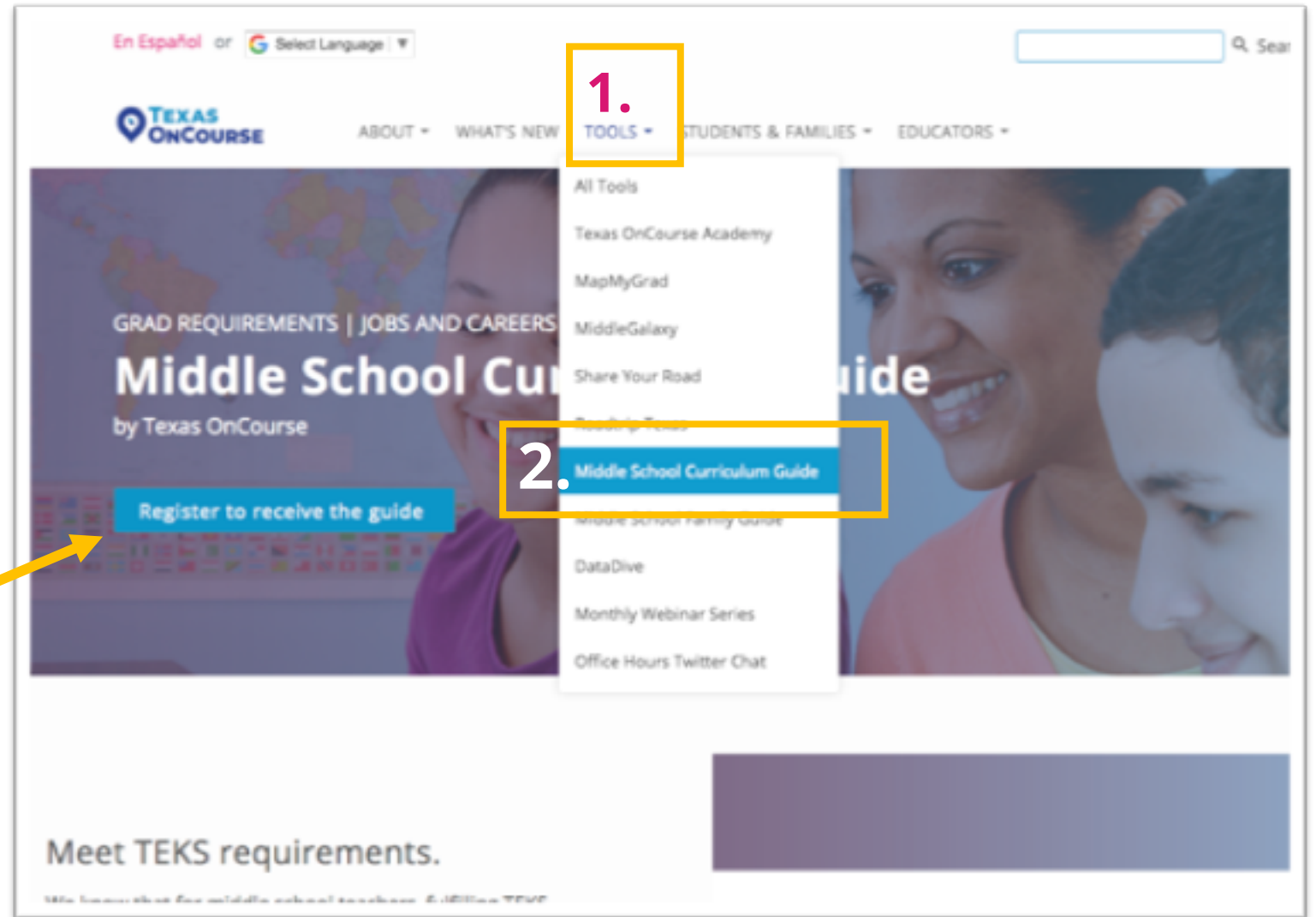

Curriculum Lessons

- Unit 1, Lesson 1.2 Investigating Career Clusters and Programs of Study
- Unit 1, Lesson 1.3 Deep Dive into My Preferred Career Cluster
- Unit 1, Lesson 1.4 Understanding the Five High School Endorsements
- Unit 1, Lesson 2.5 Postsecondary Options
- Unit 2, Lesson 1.3 Space Journal

Summary of the Lessons

Suggested Implementation Plan: Fall or Spring Semester

This course sequence provides a suggested scope and timeline for implementing the curriculum in a single semester.

Unit 1: Purposeful Planning

Timeframe	Lesson and number of 40-minute periods to complete	Synopsis
Fall: first two or three weeks of August Spring: first two or three weeks of January	1.1. My Vision: 2-3 periods and ongoing	Students begin an introspection on their personal interests and passions. They create and will continue to add to a vision board for their life's path.
	1.2. Investigating Career Clusters and Programs of Study: 2-3 periods	Students research all of the 16 different career clusters. ¹
	1.3. Deep Dive into My Preferred Career Clusters: 2-3 periods	Students are given time to research their personal areas of interest.
	1.4. Understanding the Five High School Endorsements: 2 periods	Using the jigsaw format, students research the five endorsements.
	1.5. Endorsement Requirements: 1 period	Students review requirements for completing the endorsements of their choice.
	1.6. Find Your Path: 2 periods	Using MapMyGrad, students complete the interest quiz to see which endorsement aligns with their interests.
Fall: mid-August to September Spring: mid-January to February	2.1. Your High School Transition: 1 period	Students are asked to think about how they should prepare for the transition to high school. ²
	2.2. The Foundation High School Program and High School Personal Graduation Plan: 2-3 periods	Using the Texas Grad Planner, students begin to map out their high school career. ²
	2.3. What Is the Distinguished Level of Achievement and Why Should I Consider It? 2 periods	The teacher reviews the requirements for and benefits of receiving a Distinguished Level of Achievement. The students practice calculating GPA. ³
	2.4. Leaving Home: 1 period	Students discuss their thoughts on the idea of eventually leaving home to pursue their postsecondary dreams.
	2.5. Postsecondary Options: 2 periods	Students explore different approaches to their career pathways by looking at postsecondary options. ³
	2.6. Roadmap Checklist: 2 periods	Students research the steps needed to reach their postsecondary options by using the MapMyGrad roadmap checklist.
	2.7. Summer after High School Graduation: 4-5 periods	Students conduct interviews to gather recollections of this time during the interviewee's life.
Summative Assessment Items		Use the provided assessment items to create and insert assessments as needed throughout the semester, preferably between chapters. Allow time for review as well.
Performance Assessment: My Vision: 3-4 periods		This is done at the end of Unit 1 as a final assessment. Students will answer the unit's essential questions by creating a presentation.

Short summaries of each lesson are located on the Suggested Implementation Plan.

Family Guide

- Connecting with the classroom at home
- Conversation starters and family action steps
- Help identify how endorsements can align with career pathways

QUEST FOR YOUR STUDENT'S SUCCESS

Third Edition 2019

Family Guide to Your
Middle School Student's Future

The Texas OnCourse Academy

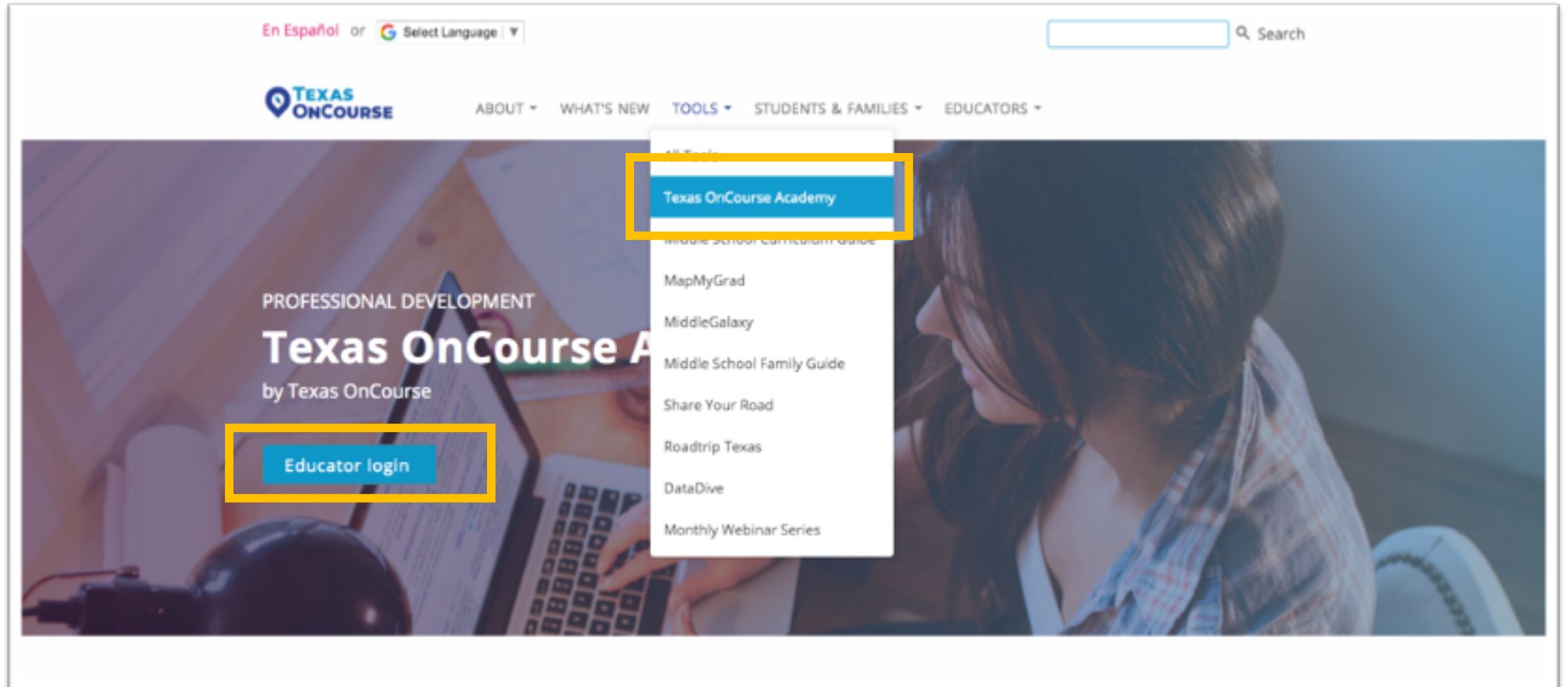

Career Pathways

TEXASONCOURSE

Search

Allison Rizzolo

AcademyMiddleGalaxyDataDive

01 UNITUnderstanding a High School Personal Graduation Plan

CONTINUE

SAT
Added July 13 at 2:00 am
Explore Module

Texas Success Initiative Assessment (TSIA)
Explore Module

Dashboard

Explore Modules

Module Directory

MY PROGRESS

Financial Aid

Postsecondary Pathways

Specialties

Career Pathways

CAREER PATHWAYS: FOUNDATIONAL KNOWLEDGE

CAREER EXPLORATION

ACADEMIC PLANNING

CAREER PLANNING

CAREER LEARNING EXPERIENCE

VIEW MY BADGES AND CERTIFICATES

Where are my badges?

Support & Feedback

Web Accessibility

Glossary

Basic Principles of Career Pathways

TEXASONCOURSE

Search

TexOC_jamie TexOC_Bell

Academy MiddleGalaxy DataDive

Financial Aid Postsecondary Pathways Specialties Career Pathways

Career Pathways: Foundational Knowledge

Career Exploration

Academic planning

Career Planning

Career Learning Experience

MODULE 01

★ Basic Principles of Career Pathways

Introduction >

Preassessment >

01 UNIT Understanding College and Career Readiness

02 UNIT Career Exploration

03 UNIT High School Personal Graduation Plans

Where are my badges?

Support & Feedback

Web Accessibility

Glossary

Career Clusters, Pathways, and Endorsements

Academy MiddleGalaxy DataDive

Dashboard Explore Modules Module Directory

Financial Aid Postsecondary Pathways Specialties Career Pathways

Career Pathways: Foundational Knowledge Career Exploration Academic planning Career Planning Career Learning Experience

MODULE 01 02

★ Career Clusters, Pathways, and Endorsements

Introduction >

Preassessment >

★ 01 UNIT	Career Clusters	▼
★ 02 UNIT	Career Pathways	▼
★ 03 UNIT	Endorsements	▼
★ 04 UNIT	Engaging Students and Families in the Career Clusters, Pathways, and Endorsement Selection Process	...

★ Mastered ☆ Still learning

Where are my badges? Support & Feedback Web Accessibility Glossary

Additional Academy Modules

- Basic Principles of Postsecondary Pathways
- Researching Postsecondary Options
- Career Assessments
- High School Personal Graduation Plan

Want to Search More?

1. Select the Educator tab
2. Select the role.
3. Select the topic of interest.

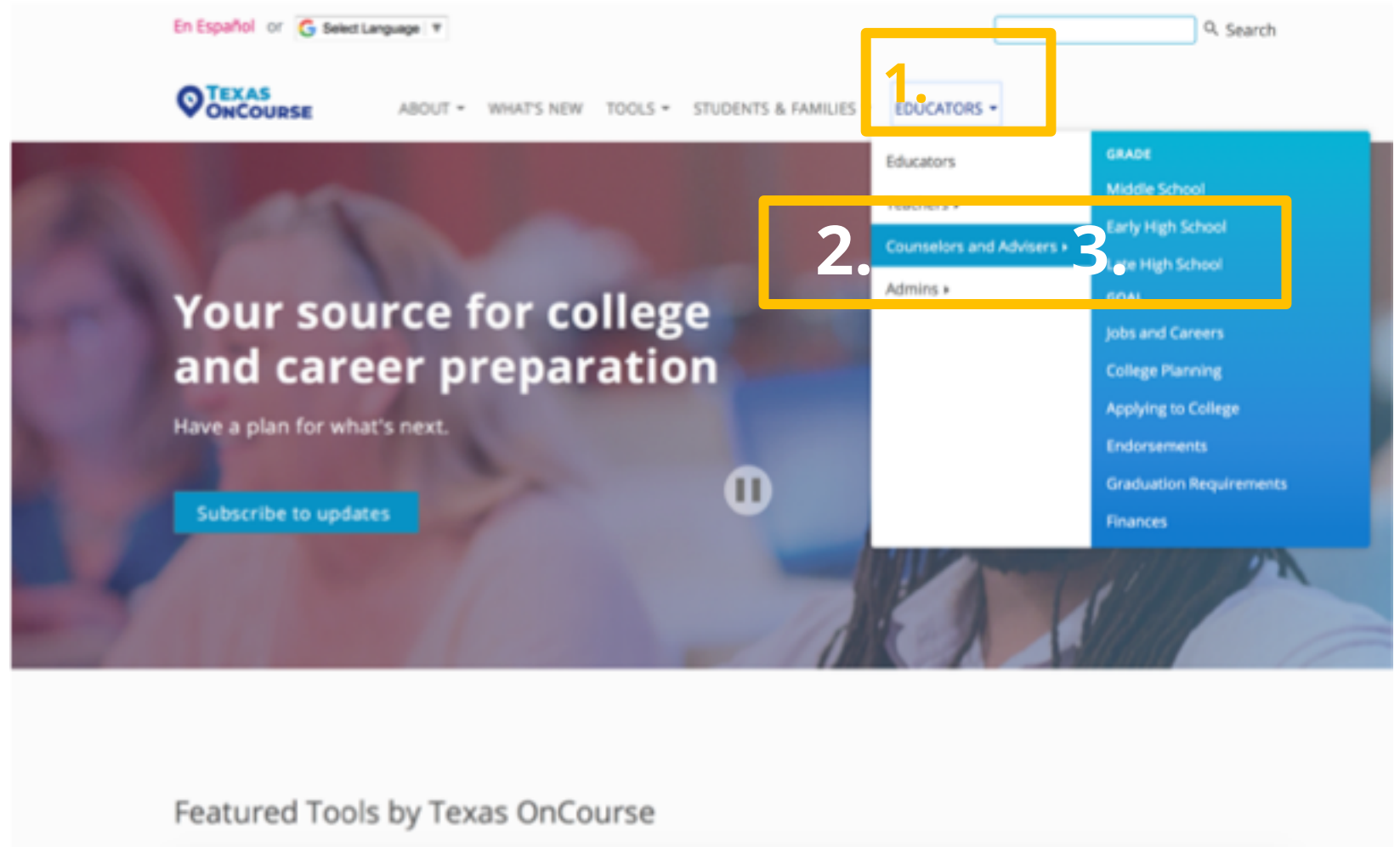

A person with blonde hair in a bun, wearing a plaid shirt and a tan backpack, stands on a dirt path in a mountainous area. The backpack has a black coffee cup in a side pocket. The background features steep, rocky mountains with patches of snow and green vegetation. The image has a blue tint.

Roadtrip Nation and Texas OnCourse

TEXASONCOURSE

Roadtrip Texas

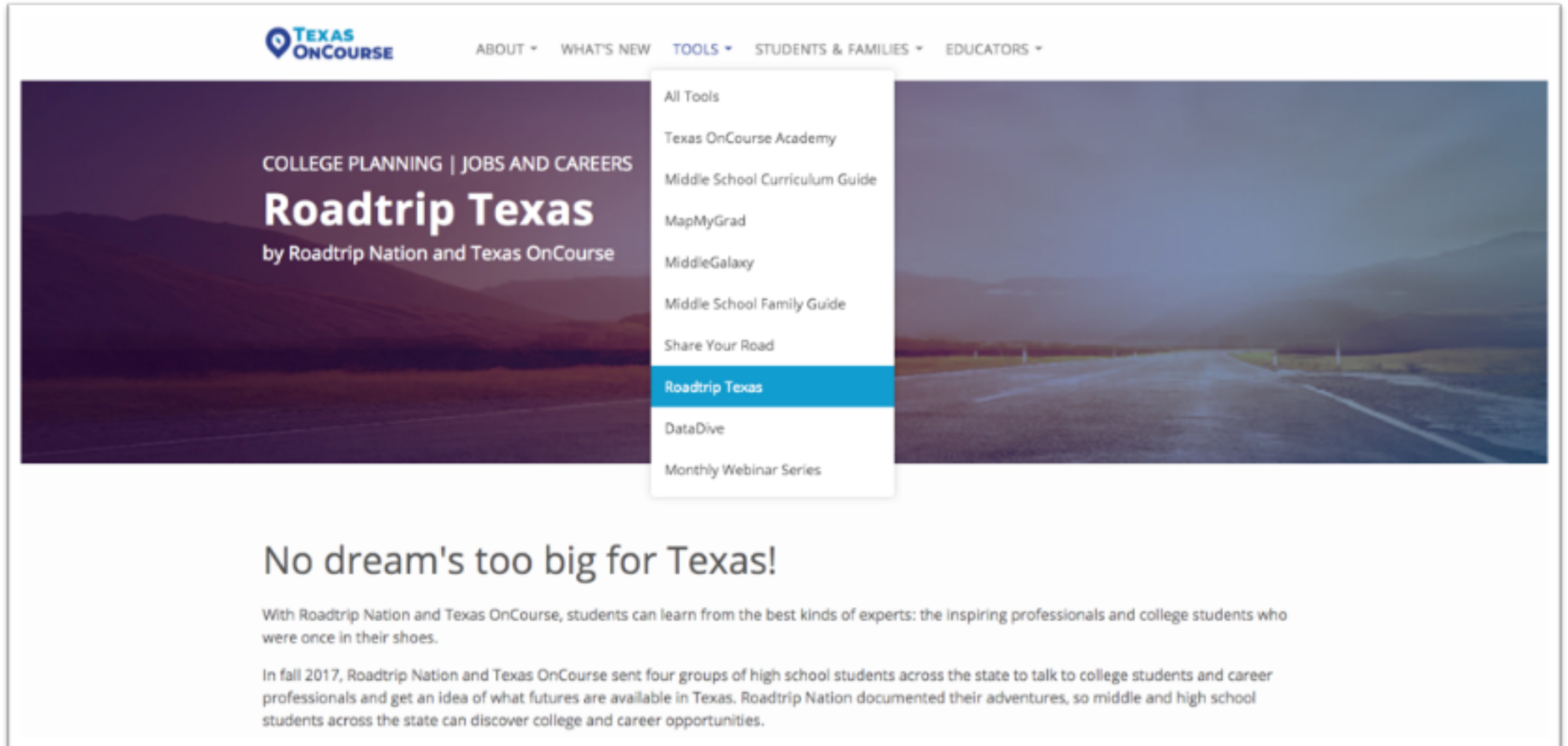

TOOLS

- All Tools
- Texas OnCourse Academy
- Middle School Curriculum Guide
- MapMyGrad
- MiddleGalaxy
- Middle School Family Guide
- Share Your Road
- Roadtrip Texas**
- DataDive
- Monthly Webinar Series

COLLEGE PLANNING | JOBS AND CAREERS

Roadtrip Texas

by Roadtrip Nation and Texas OnCourse

No dream's too big for Texas!

With Roadtrip Nation and Texas OnCourse, students can learn from the best kinds of experts: the inspiring professionals and college students who were once in their shoes.

In fall 2017, Roadtrip Nation and Texas OnCourse sent four groups of high school students across the state to talk to college students and career professionals and get an idea of what futures are available in Texas. Roadtrip Nation documented their adventures, so middle and high school students across the state can discover college and career opportunities.

[Learn More](#)

Define
Your Own
Road in Life

ROADTRIP NATION

LET GO

PART ONE :::::::::::::::::::::::::::::::

DEFINE

PART TWO ::::::::::::::::::::::::::::::::::

DEFINE

PART TWO :::::

BECOME

Go to www.roadtripnation.com to learn more

Combine your interests by using the Roadmap tool:
www.roadtripnation.com/roadmap

PART THREE :::::::::::::::::::::::::::::::

MAKING CAREERS MATTER

in Middle School

Presented by: Lori Knight

BIGGEST NEED FOR MS STUDENTS

Self Exploration

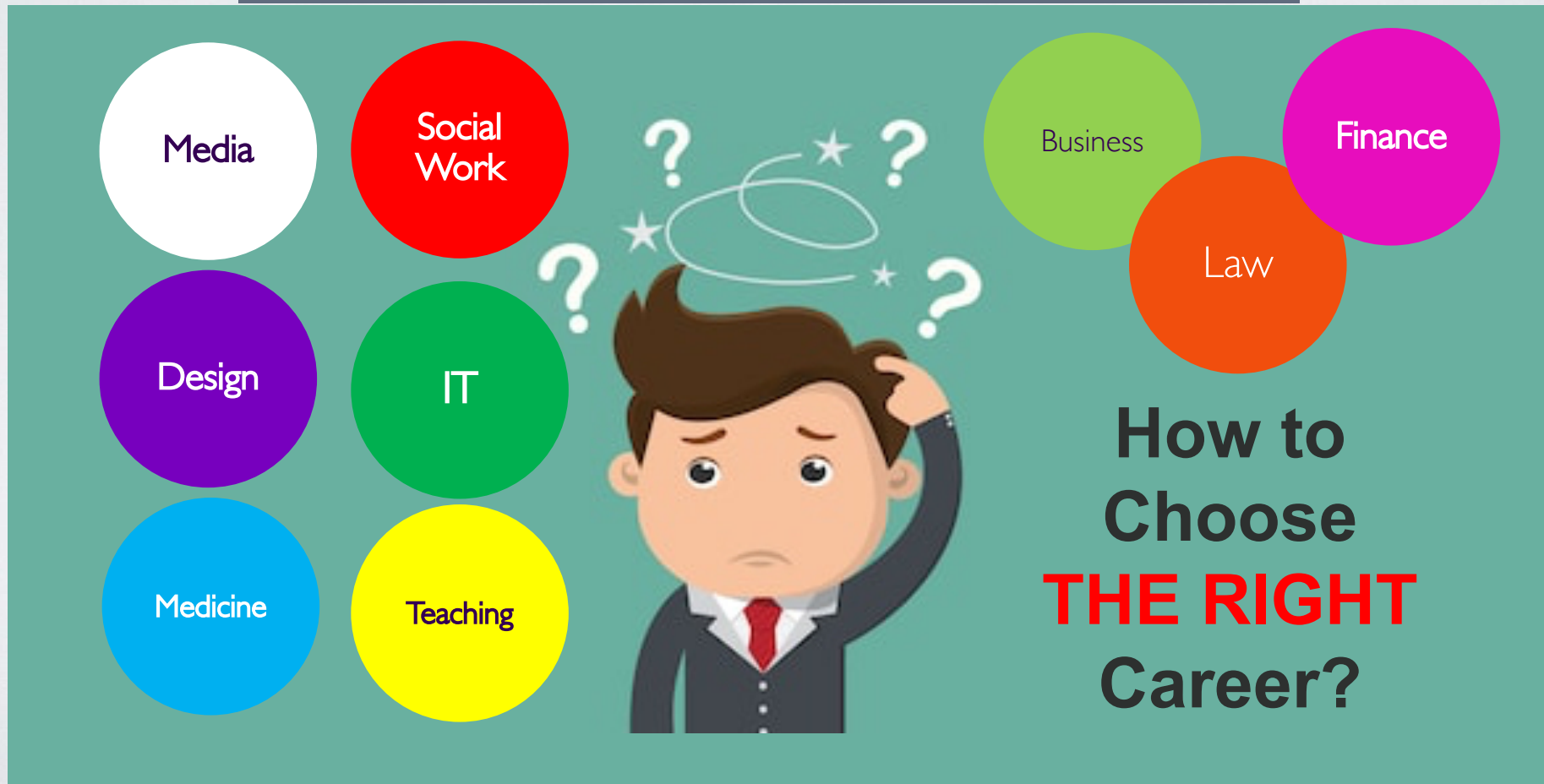

SELF-ASSESSMENTS ARE KEY

Texas Genuine

Find Your Future

Welcome to the TEXASgenuine Assessment

This is a career guidance tool that allows you to respond to questions and identify your top three Career Clusters™ of interest based on your responses. This is for educational purposes only.

Please note, interests may change over time, and it is recommended students consider more formal assessments and other resources or services to help plan their career. This assessment is intended for use as a guidance tool to generate discussion regarding careers and is valid for that purpose.

Start Now

Source: Adapted from the Student Interest Survey for Career Clusters™ National Career Technical Education Foundation and National Association of State Directors of Career Technical Education Consortium (2013); and the Guidance Division Survey, Oklahoma Department of Career and Technical Education (2005).

Texas Career Check

Search Texas Career Check

HOMEEXPLORE CAREERSEXPLORE EDUCATION

EXPLORE CAREERS

EXPLORE EDUCATION

Brought to you by:
Texas Workforce Commission

TEXAS REALITY CHECK

EXPLORE YOUR BRIGHT FUTURE

TEXAS CREWS

Foundation High School Program Endorsement Career Links

O*NET OnLine

CAREERS IN THE MILITARY
Powered by ASVAB CEF

MapMy Grad

ABOUTFIND YOUR PATHENDORSEMENTSTEXAS GRAD PLANNER

If you could be on a TV network or show, it would be:

Shark Tank, because I have several business ideas I want to pitch

HGTV, because I like to design and build homes

Top Chef, because I like to cook

Any of these, because I want to work in audio and video production

Discovery Channel, because I like science

Travel Channel, because I like to visit new places, learn new languages, and study other cultures and histories

America's Got Talent, because I like to sing, dance, or act

BackNext

WHY?

Kids only know what they
know...especially about
careers

CONTRASTS WITH DEMAND

Expectations

Reality

Job Seekers

How do we fix this?

GAP

Employers

HOW TO CLOSE GAPS

Labor market
data, trends,
demand, and skill
demand

Alternative
(appropriate) career
pathways

Expansion of
occupation title
and opportunity
knowledge

Data by region

Wages by
occupation

Turning talents
and interests into
careers

Connecting
salary needs to
desired lifestyle

Aligning career and
education options

OBVIOUS MOTIVATION

Arts &
Humanities

Business &
Industry

Public
Service

STEM

Multi-
Disciplinary

ADDITIONAL MOTIVATORS

EVERYONE BENEFITS

especially students

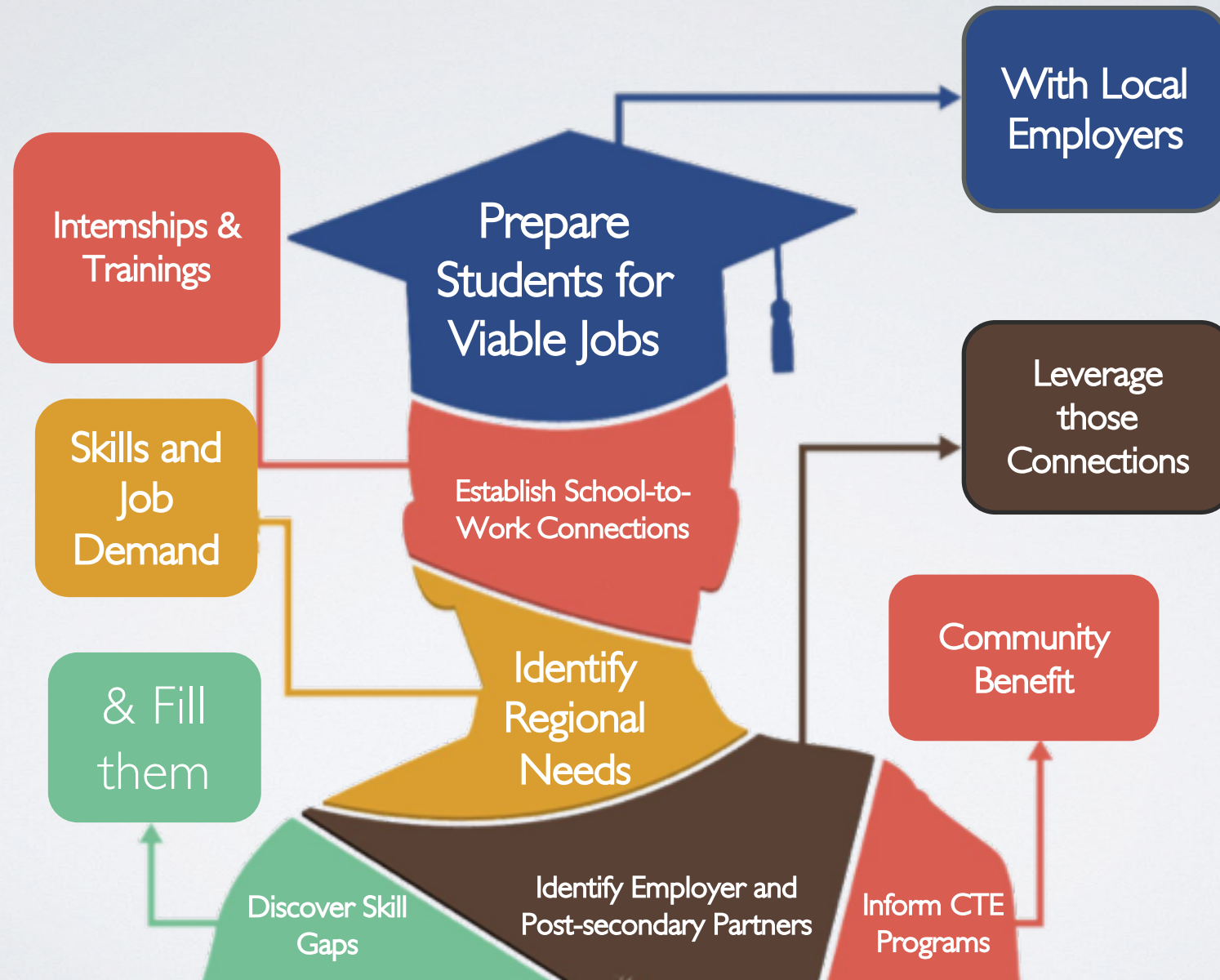

IT'S NEVER TOO EARLY

1-800-822-PLAN (7526)

TWC Education Outreach

Helping students
reach their purpose
with purpose

thank you

LORI KNIGHT

Education Outreach Manager

Texas Workforce Commission

512.463.4879

lorena.knight@twc.state.tx.us

careerinformation@twc.state.tx.us

3 Things to Do NOW

1. Download the Curriculum Guide:
txoc.link/Curriculum

3 Things to Do NOW

1. Download the Curriculum Guide:

txoc.link/Curriculum

2. Register for the Academy:

txoc.link/Academy

3 Things to Do NOW

1. Download the Curriculum Guide:
txoc.link/Curriculum
2. Register for the Academy: txoc.link/Academy
3. Share Roadtrip Texas with your students:
txoc.link/Roadtrip

Questions for Our Guest Speakers

Type your question in the chat box!

WEBINARS IN 2019–2020

April 7: Effective Advising: Reducing Implicit Bias when Working with Students

May 5th: Implementing the Middle School Curriculum Guide to Improve College, Career, and Military Readiness (CCMR)

An aerial photograph of a dense green forest. A paved road with a yellow center line and white edge lines curves through the trees from the bottom left towards the top right. The text is overlaid on the road.

Thank you!

Follow-up email with recording, links, and resources is soon to come!