

TECHNICAL GUIDE: E4D STL FILE CONVERSION

How to convert E4D files for Upload

Step 1

Once you have completed marking your margins, click on E4D Studio Sky

Step 2

Select the “Export and Send Case(.stl)”

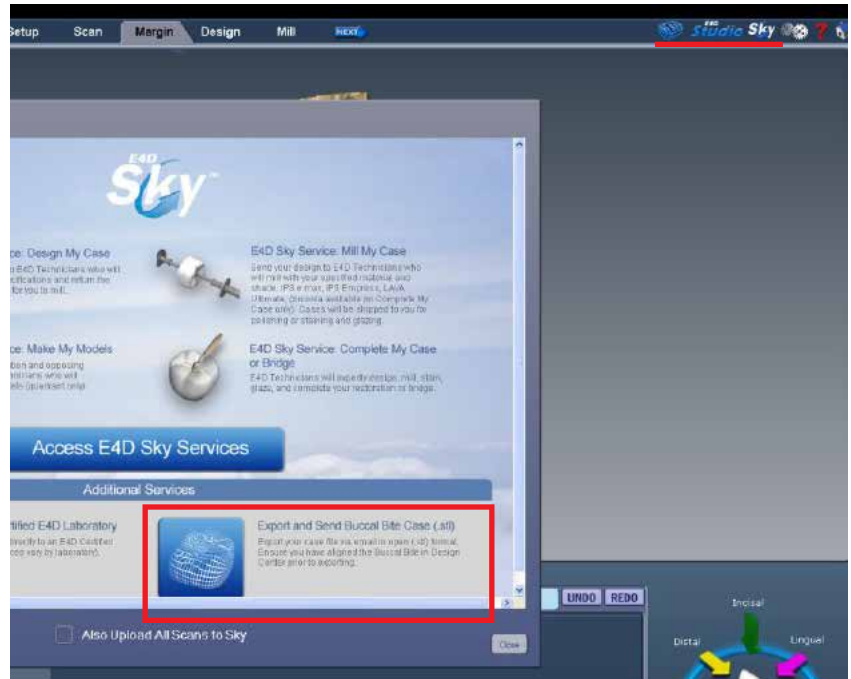

Step 3

On the RX page, before you click submit, check “Save and email your STL Files”

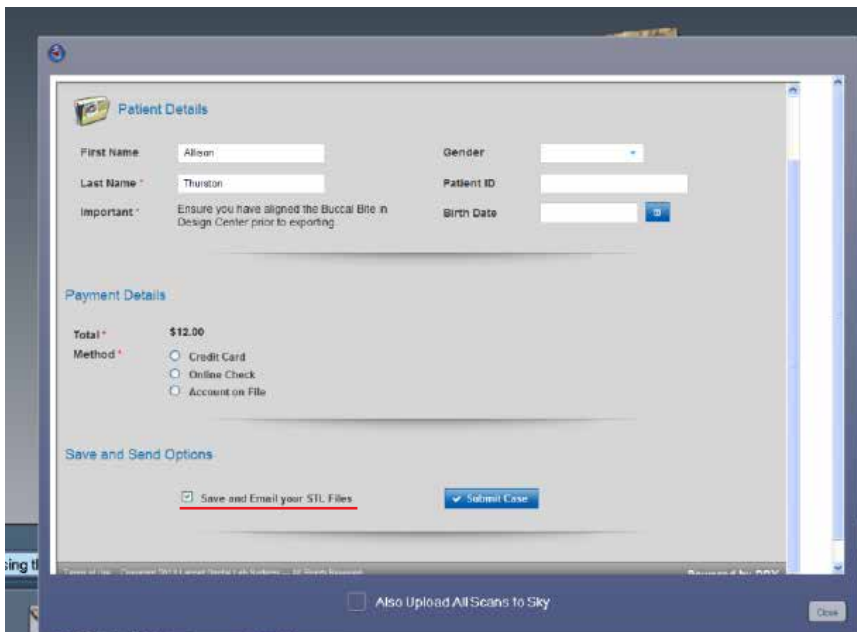

TECHNICAL GUIDE: UPLOADING FILES

How to convert E4D files for upload

Step 4

Once you click “submit”, a new screen asking you to upload your STL files will require you to select you prep, opposing, buccal bite, and any restorations you wish to keep the design of. When you click “browse” a folder containing your STL files will appear, and you will need to select the coordinating files. Once all files have been uploaded, enter your email address as well as cadfiles@pittmandental.com Click “upload files & send email”

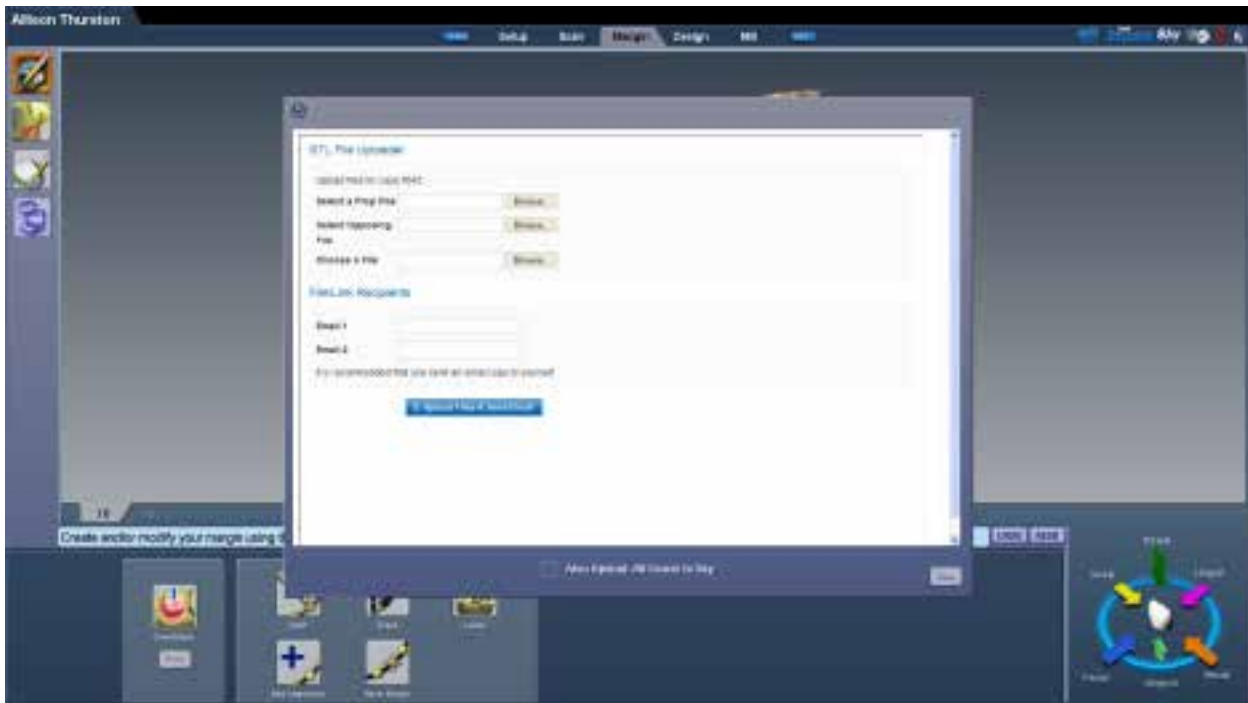

Do not close the E4D software until the upload is complete.

