



BACK TO WORK OFFICES

COVID-19 Crisis Management



OFFICE &
MANUFACTURING

SUMMARY

Enhance your customers experience by directing them to follow the medical community's advised safety measures of social distancing using wayfinding signage in both the exterior and interior.

- Employee Well Being
 - Face Shields
 - Packaged Kits
 - Fever Detection Thermastrips
- Internal & External Signage and Touchless World Solutions for:
 - Customize Signage
 - Exterior Signage – Welcome Back Banners
 - Interior Lobbies & Reception Areas
 - Social Distance Signage
 - Doors and Elevators
 - Interior Meeting Areas & Conference Rooms
 - Fitness Amenities
 - Other
- Touchless World Solutions
- Direct Mail

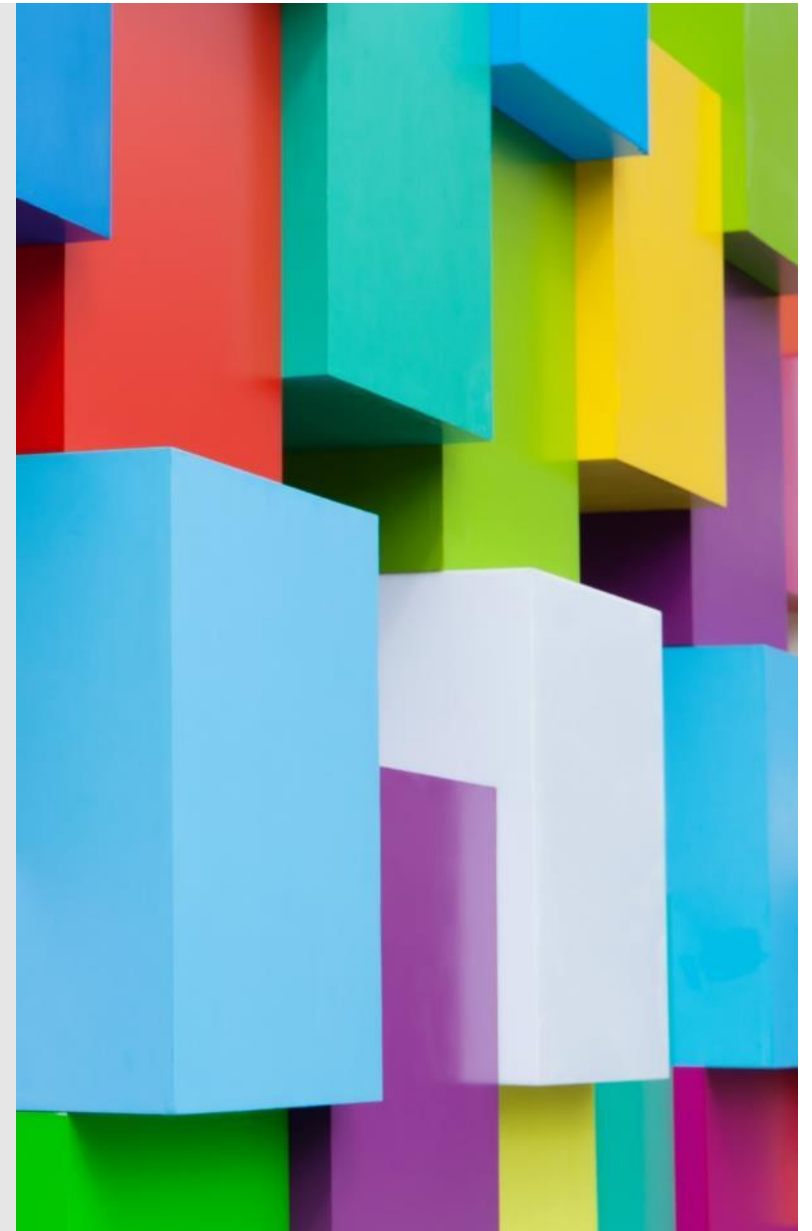

rrd

RRD FACE SHIELD

High-quality, cost-efficient facial protection your employees can get behind



In response to workplace safety concerns prompted by the COVID-19 pandemic, RRD has designed a lower-cost, disposable mask that covers the entire facial area.

Introducing the **RRD Face Shield**, a cost-efficient solution for businesses in any industry involving interpersonal engagement – particularly those government-designated as “essential,” including:



Retail/Grocery



Restaurant/
Food Service



Manufacturing



Civil Service



Hospitality



Travel



ENGINEERED FOR COVERAGE, COMFORT & CONVENIENCE



COVERAGE

Whereas most face masks typically cover only the mouth and nose, RRD Face Shields provide a clear protective barrier for the eyes as well



COMFORT

RRD Face Shields can be quickly fastened via lightweight, easy-to-adjust tabs behind the head for an optimal, secure fit



CONVENIENCE

Made of recyclable 18pt SBS paperboard with a 4-5 mm polystyrene plastic film window, RRD Face Shields are disposable and can be customized to feature your company logo and/or additional branding elements – plus they ship flat for optimal handling and storage



FROM PRODUCTION TO DELIVERY, RRD HAS YOU COVERED

RRD's best in-class technical expertise, combined with the organization's expansive global resources, enables seamless production and delivery of these lower-cost shields at scale to meet your unique needs. We've mobilized our top Packaging, Materials Management, and Logistics experts as one unified, collaborative team to ensure precise manufacturing and the fastest possible turnaround time.

Intended to be used solely as a standalone personal-use face shield, for either single user or single use only. Made from 18pt SBS paperboard, 4-5mm polystyrene plastic film. Potentially contains flammable materials. Not recommended for use in presence of high intensity heat or open flame. Not intended for any use that would create an undue risk in light of the current health emergency. Use of the RRD Face Shield alone will not prevent infections from microbes, or viruses, nor is it effective for radiation protection.

The product has not been FDA cleared or approved. The product has been authorized by FDA under an EUA for use by healthcare providers as personal protective equipment. This product is only authorized for the duration of the declaration that circumstances justifying the authorization of emergency use under Section 564(b)(1) of the Act, 21 USC 360bbb-3(b)(1) unless the authorization is terminated or revoked sooner.

**SHIELD YOUR
WORKFORCE WITH
PEACE OF MIND.**

Connect with your RRD sales
rep to order yours today.

EMPLOYEE & GUEST WELL BEING KITS

1 Packaged Personal "Safety Kits" for employees

- Branded Packaging
- Kitting
- Labels
- Wristbands

2 Back of House & Employee Environment Kits

- Floor Graphics
- Posters



Touch-less – simplified or enhanced digital content and interactions on Packaged Kits, Posters, Front Desk/Lobby Marketing Messages of protocols and more

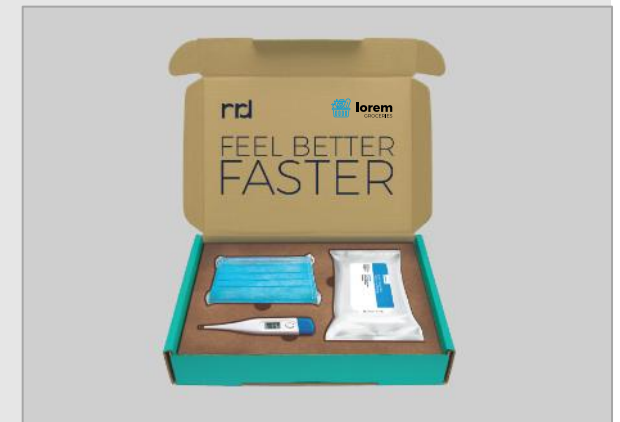

FEVER DETECTION THERMASTRIPS

Protect your associates and customers

Associate and customer health and well being is at the top of clients mindset. Build a program to protect their well being.

Associate Health Check Handouts

Handouts to provide associates information about the program and how to use the thermastrip.

Forehead Strip Thermometers

- Thermometer strips that are placed on forehead to gauge employees temperature
- 2 – 3 days to ship blank items. 7 days to ship with a one-color imprint
- Included within the white plastic hinged case you'll find a reusable forehead thermometer along with instructions for added convenience



COVID-19 Health Check

WE ARE ALL IN THIS TOGETHER!

To help protect our associates, others and to stop the spread, we are asking all associates to do a health check before coming to work. A health check includes:

- Taking your temperature. A temperature of 100.4 degrees or higher indicates a fever.
- Checking for other symptoms of COVID-19, including cough or difficulty breathing.

If you have a fever or have other symptoms consistent with COVID-19, DO NOT COME TO WORK. Call the manager on duty and let them know you have symptoms consistent with COVID-19 and will not be coming to work.

Forehead Strip Thermometer Instructions

- If you do not have a thermometer, use the forehead thermometer provided and follow the instructions inside the paper holder.
- If your temperature reading falls into this chart, you have a fever:

100.4	Blue or Green
102.2	Blue, Green or Tan
104	Blue, Green or Tan
- After using, wipe with a soft cloth and replace in paper holder and store indoors. This thermometer should last at least 30 days if you care for it as instructed.



Top 5 Ways To Protect Yourself, Others & Stop the Spread

- Stay at home when you are sick, except to receive medical care.
- Maintain a 6-foot distance between yourself and others.
- Take everyday preventive actions, such as washing your hands often with soap and water for at least 20 seconds. If soap and water are not readily available, use hand sanitizer that contains at least 60% alcohol.
- Avoid touching your mouth, nose and eyes. If you wear contacts, it might be good to wear your glasses during this pandemic. Cover your mouth and nose with a tissue when coughing or sneezing, then throw the tissue in the trash.
- Avoid close contact with others that are sick.

GRAPHIC PROPOSALS – OFFICE

Customize Signage
To use Your Corporate
Colors And Logos



EXTERIOR ENTRANCE – WELCOME BACK BANNERS

Window Cling – Available in 3 Sizes



Touchless digital content

EXTERIOR BACK OF HOUSE ENTRANCE

Door Cling – Available in 3 Sizes

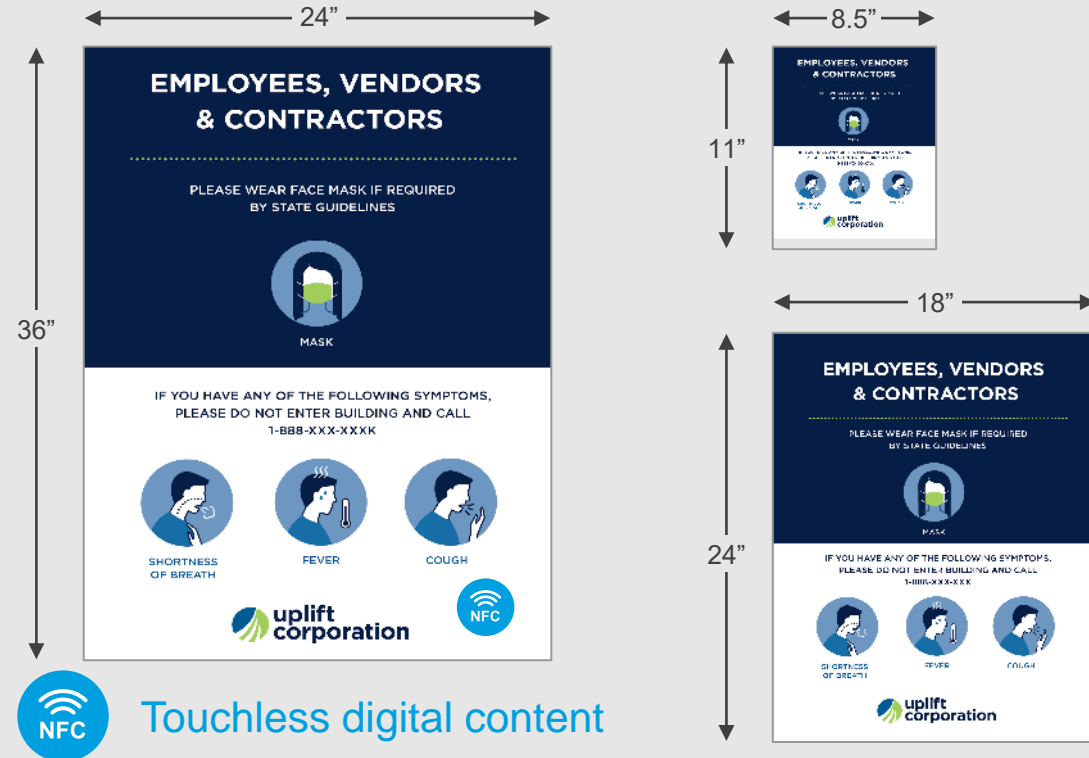

INTERIOR ENTRANCE

Banners – Available in 2 Sizes



Touchless digital content



INTERIOR LOBBIES & RECEPTION AREAS

Arrows – Suggested Size 18"

Social Distancing Floor Cling – Available in Any Size

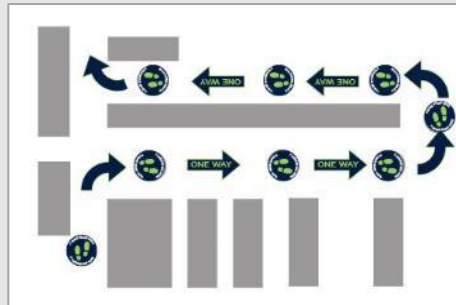

*Top view flow example

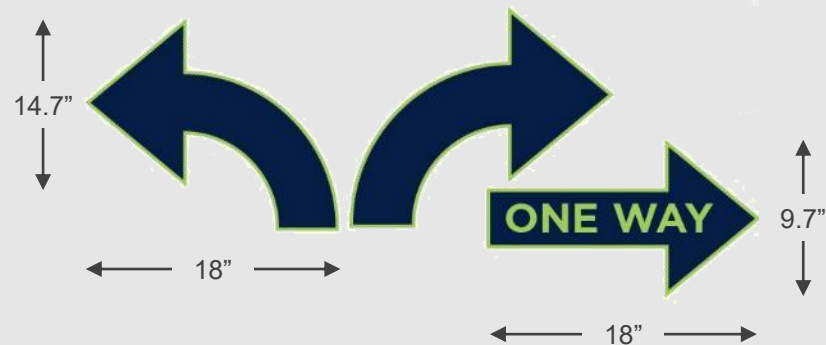

We can work with your architectural cad drawings to configure best routes



INTERIOR LOBBIES & RECEPTION AREAS

Pop-n-Lock Hand Sanitizer Signage

Social Distancing Floor Cling – Available in 3 Sizes

Countertop Table Tent



SOCIAL DISTANCE – OFFICE

Social Distance Walls

PETG Portable Wall Frames (Custom Item)

Social Distancing Window Cling – Available in 3 Sizes

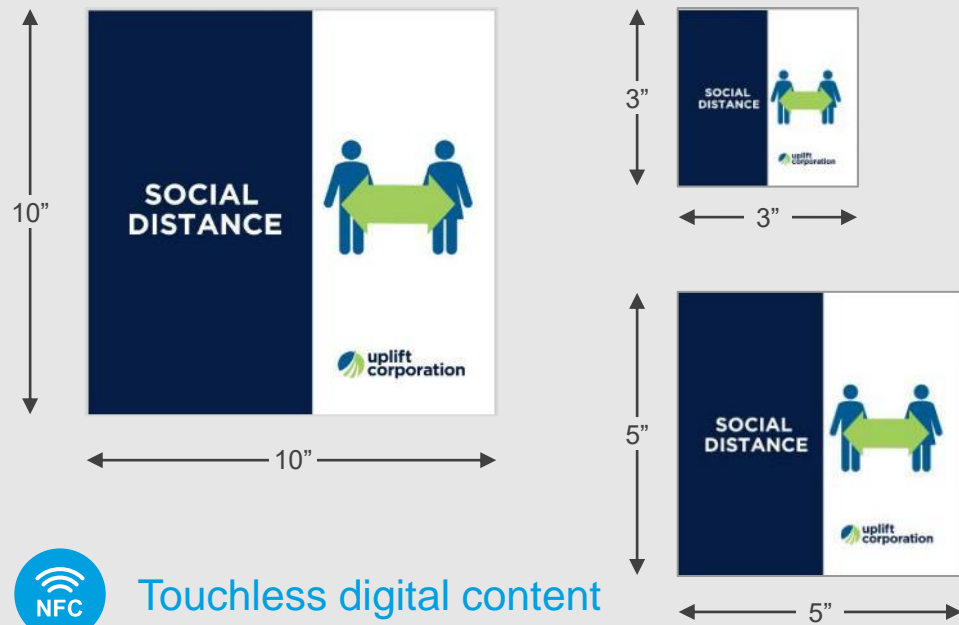

SOCIAL DISTANCE – OFFICE

Social Distance Hanging Cubicle Dividers

PETG Portable Dividers (Custom Item)

Dividers can be Wiped Down for Cleaning

Social Distancing Window Cling – Available in 3 Sizes

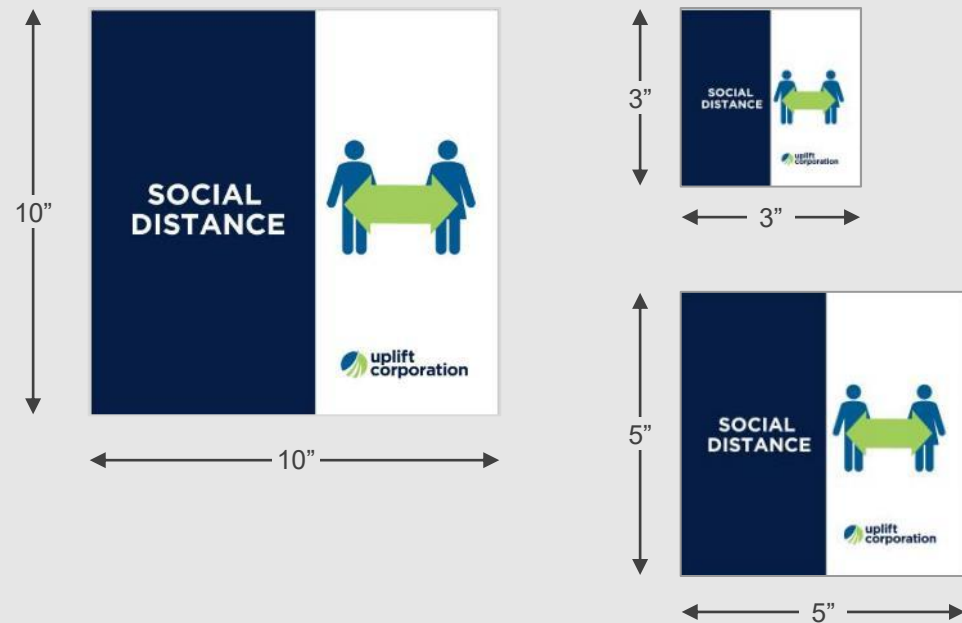

DOORS

Tamper Evident Door 'Security Seal' Labels
Door Hang Tags



FOOD SERVICE AREA

Social Distancing Floor Cling – Available in 3 Sizes

Social Distancing Floor Arrows

Wall Graphics

Table Tent

Printed Insert For Acrylic Fixture



Touchless Payment & order,
and digital content interaction
(nutrition information, etc..)

COFFEE/BREAK AREA

Wall/Window Graphic

Available in 3 Sizes

Table Tent – 8.5” X 11”



Touchless Payment & order, and digital content interaction (nutrition information, etc..)



INTERIOR MEETING AREAS & CONFERENCE ROOMS

Social Distancing Removable
Adhesive Table Signs



Countertop Table Tent

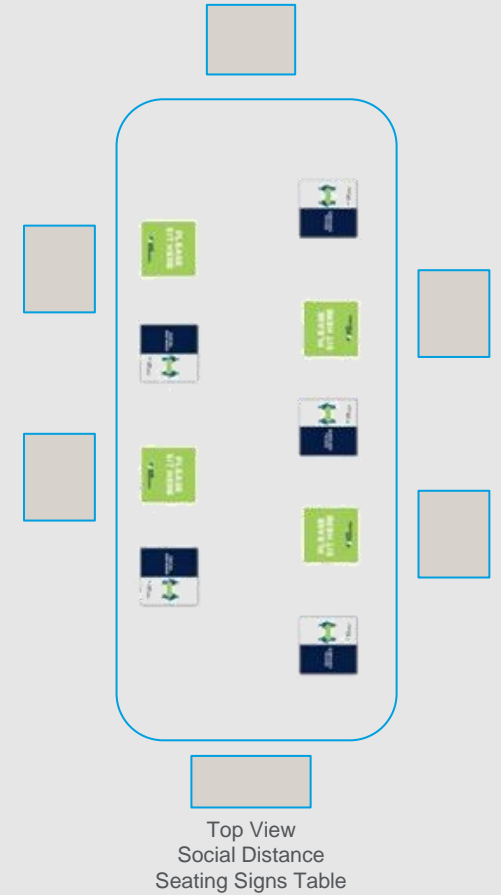
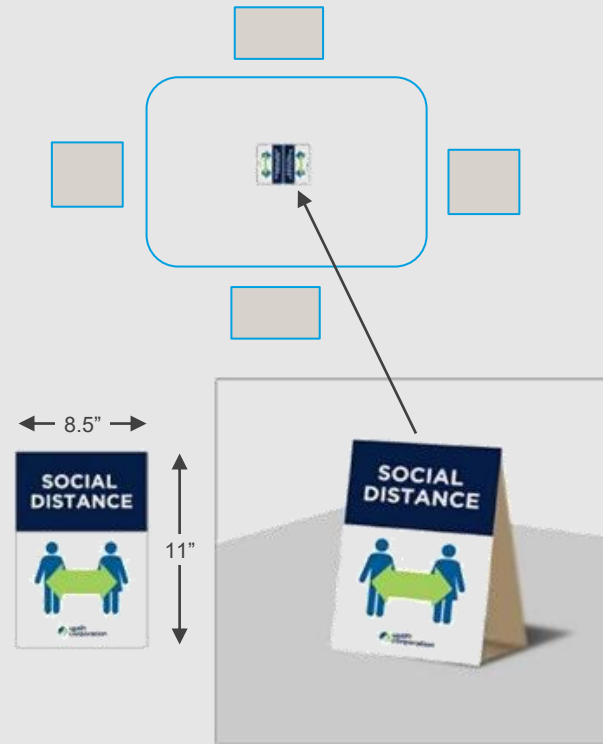

INTERIOR BREAK ROOM SIGNAGE

Wall/Window Graphic
Available in 3 Sizes
Table Tent

Countertop
Table Tent



INTERIOR CLOSED AREA SIGNAGE

Wall/Window Graphic
Available in 3 Sizes



INTERIOR RESTROOM

Wall/Window Graphic
Available in 4 Sizes

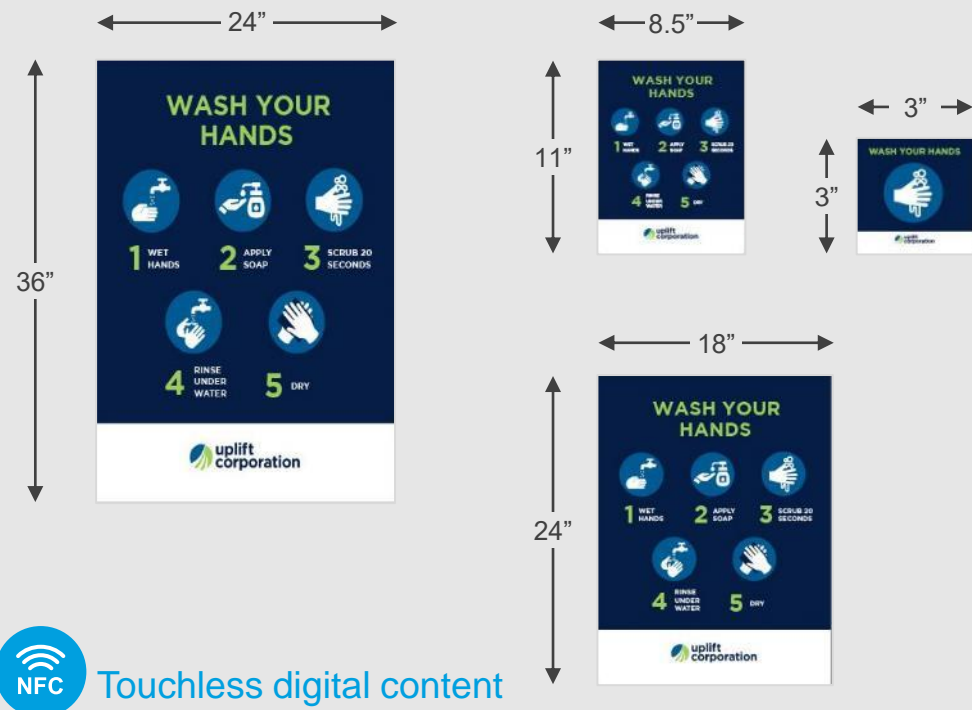

NFC-RFID – SNEAK PEAK AT SOME THINGS IN DEVELOPMENT

New Touchless World Contact-Free Engagement Solution

COVID19 has changed the world, We must rethink our Engagement to the World.

- Your Mobile Phone provides the key to all types of engagements in the future
- Near Field Communication (**NFC**) Technology provides Frictionless Connectivity
- Bluetooth (**BLE**) Technology provides power sensor based Connectivity

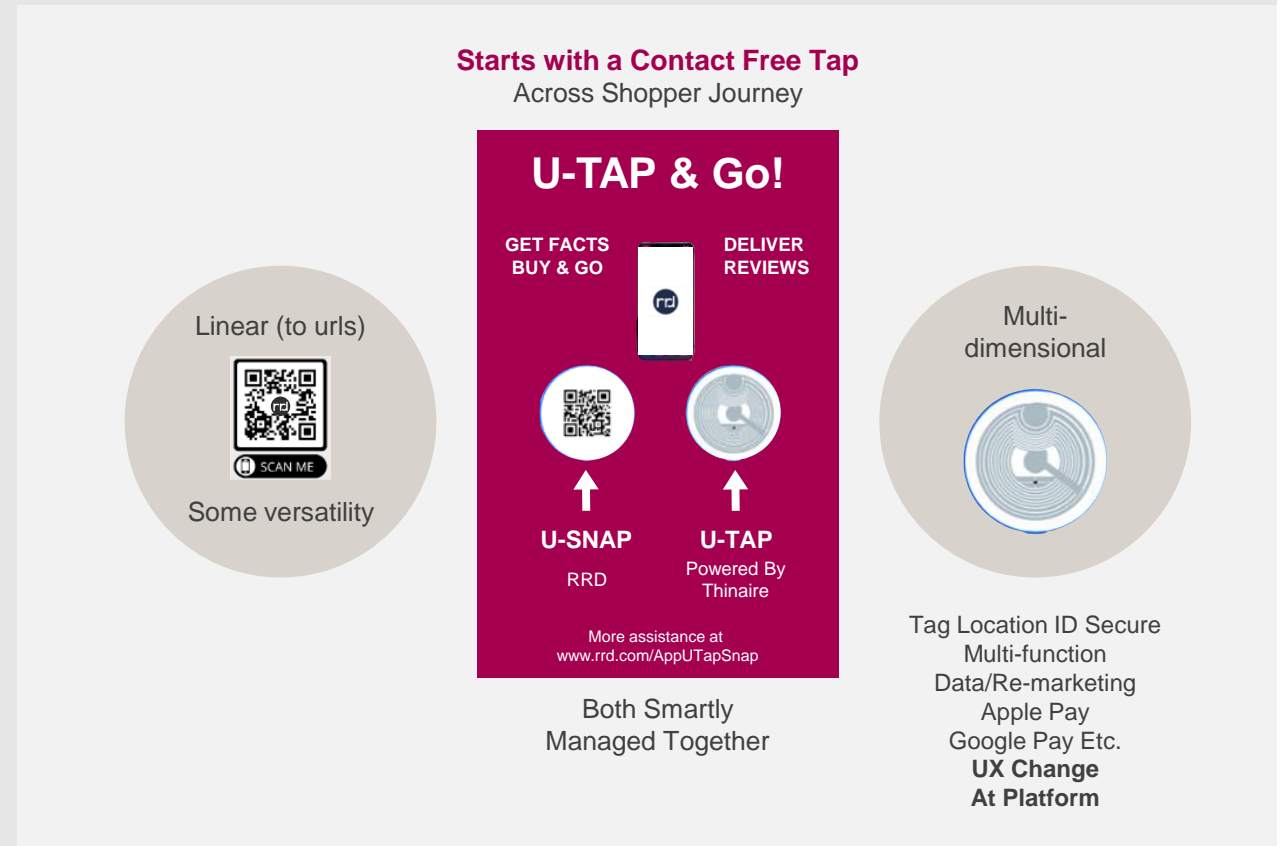

CONTACT-FREE ENGAGEMENT SOLUTIONS THAT DRIVE BRANDS & BUSINESSES



Customer 360'



Contact FREE



Content Enabling





Commerce Flex
& Payments

U-TAP & Go!

GET FACTS
BUY & GO

DELIVER
REVIEWS



↑
U-SNAP
RRD

↑
U-TAP
Powered By
Thinaire

More assistance at
www.rrd.com/AppUTapSnap

**YOUR
BRANDS
&
BUSINESS**

TOUCHLESS INTERACTIONS FOR BETTER EXPERIENCE

Entering the Facility

Tap for:

- Digital Check-In (Visitor or Employee log to know who is in the building in case of emergency)
- Request PPE
- Daily Info (special announcements, customer visits, etc.)
- Temperature Check

Lobby

Tap for:

- Safety/Hygienic tips
- Compliance for viewing & acknowledging safety video & instructions
- Directional communications from the Management
- Automated notification to person with Visitor appointment
- Automated printing of visitor name badge
- Wayfinding

Touchless Facility Experience

Tap for:

- Safety/Hygienic tips
- Join Wi-Fi
- Room Climate Controls
- Lighting Controls
- Notifying building engineering and/or safety of an issue

Enhanced Experience at On-Site Cafeteria or Restaurant

Tap to:

- Order
- Pay
- Redeem Digital Coupons without physical exchange
- Access Loyalty Account & Digital Receipt

Exiting the Facility

Tap for:

- Digital Check-out (Visitor or Employee)
- Return of PPE
- Visitor Survey/Review

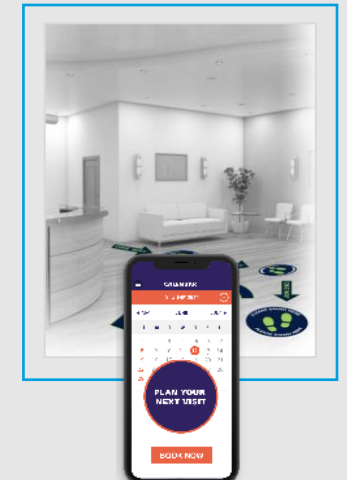
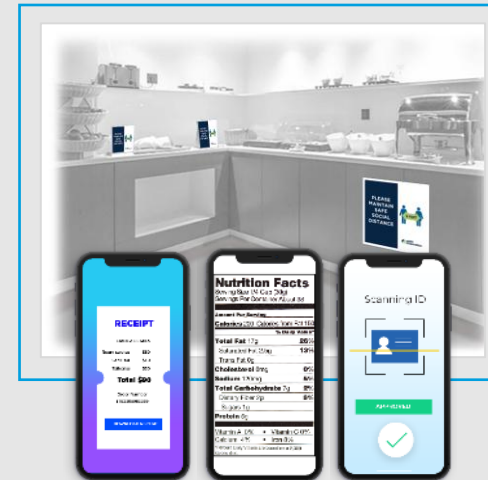
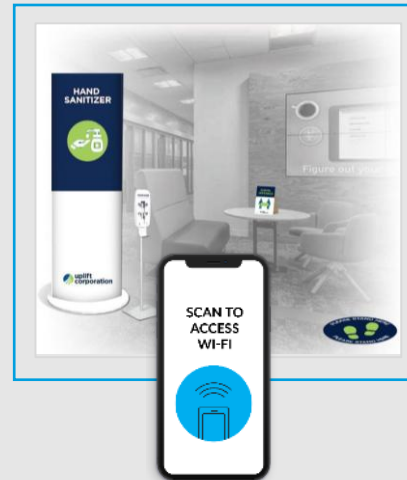



RECONNECT WITH YOUR CUSTOMERS

COVID-19 RAPID RESPONSE DIRECT MARKETING PROGRAM



SIMPLIFY AND ACCELERATE YOUR DIRECT MARKETING EFFORTS

WITH OUR *RAPID RESPONSE DIRECT
MAIL PROGRAM*

As you plan how you will reconnect and welcome your customers back to your stores, we've created this special direct mail program to help you bridge the gaps and get back in market quickly.

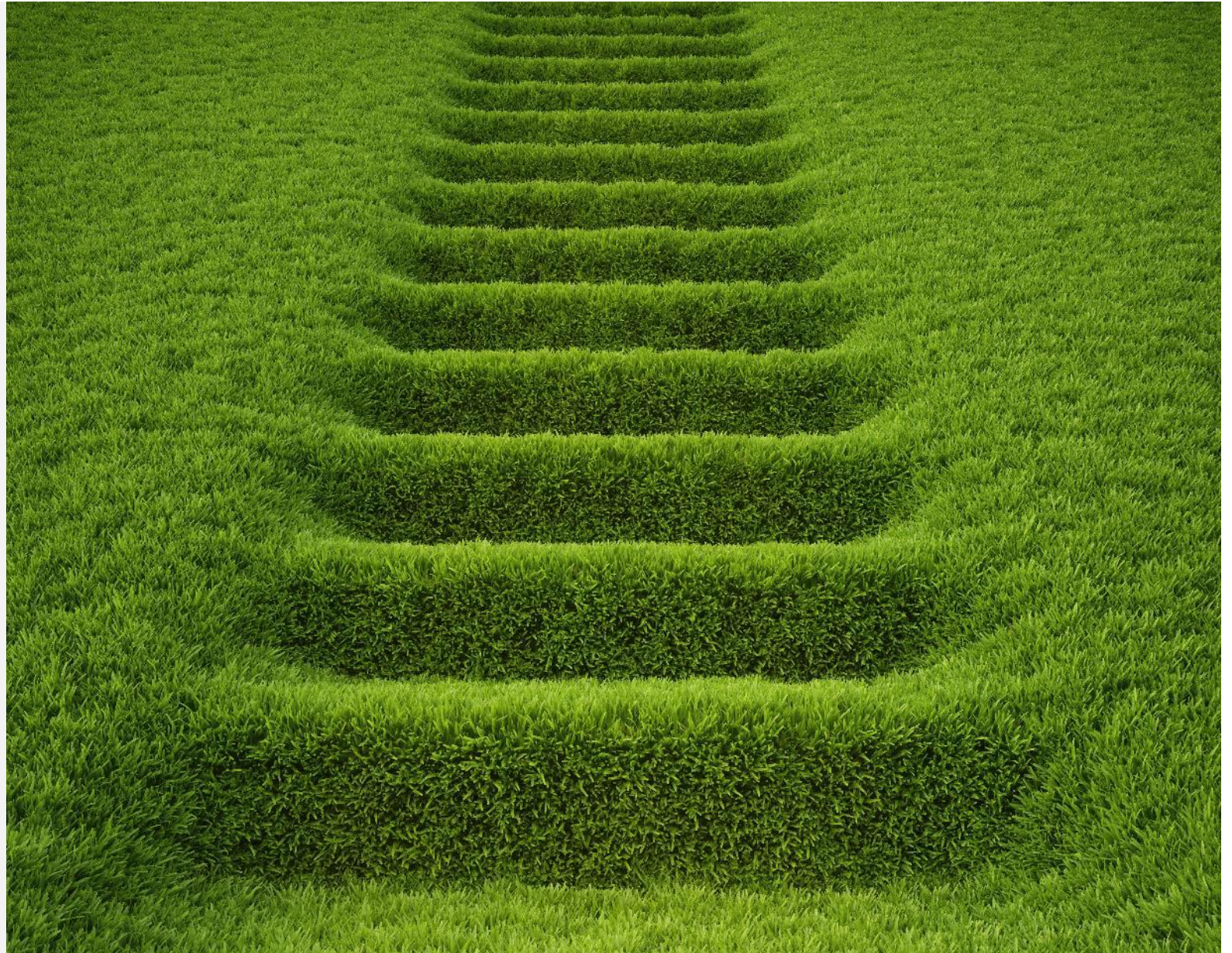

SERVICES AVAILABLE

MAKING IT EASY FOR YOU TO QUICKLY CONNECT WITH YOUR CUSTOMERS



Market-ready formats

Promotional pricing period



Creative design

Maintain your brand



Copywriting

Develop your message



List & data services

Reach the right customers



Print production

Accelerated cycle time



Delivery

Targeted in-home windows



A PLUG-AND-PLAY DIRECT MAIL PROGRAM



Three optimized formats ready to go!



Highly competitive price by format + postage



Templates for quick-turn development and production



Targeted "In-Home Windows" each week vs. "Drop Dates"



Free creative design and copywriting services available



THREE MARKET-READY FORMATS

Run all three in a staged program, or select the one that best fits your communications strategy



TOUCH #1

6" x 10.5" oversized card mailer

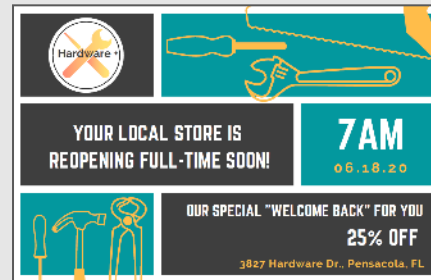

TOUCH #2

4.25" x 6" POSTCARD

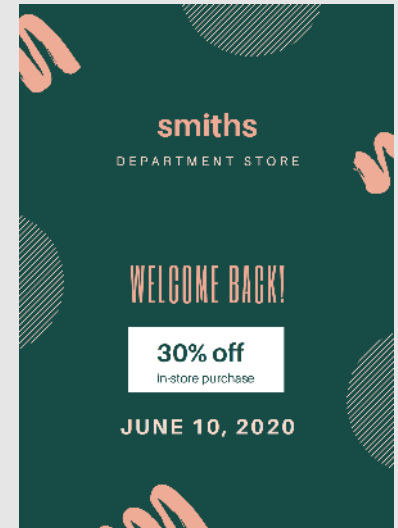

TOUCH #3

Invitation self-mailer with pirx card



THANK YOU

For more information,
please contact:

Rachel Marcinek

Rachel.J.Marcinek@rrd.com

352-231-1034