

UNIVERSAL CITY TWO - 1A

UNIT TYPE:

SUITE AREA:

OUTDOOR AREA:

TOTAL AREA:

1 BEDROOM/1A

566 sq.ft.

LEVEL 2: 236 sq.ft. LEVEL 3-6: 124 sq.ft.

LEVEL 2: 802 sq.ft. LEVEL 3-6: 690 sq.ft.

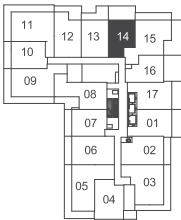
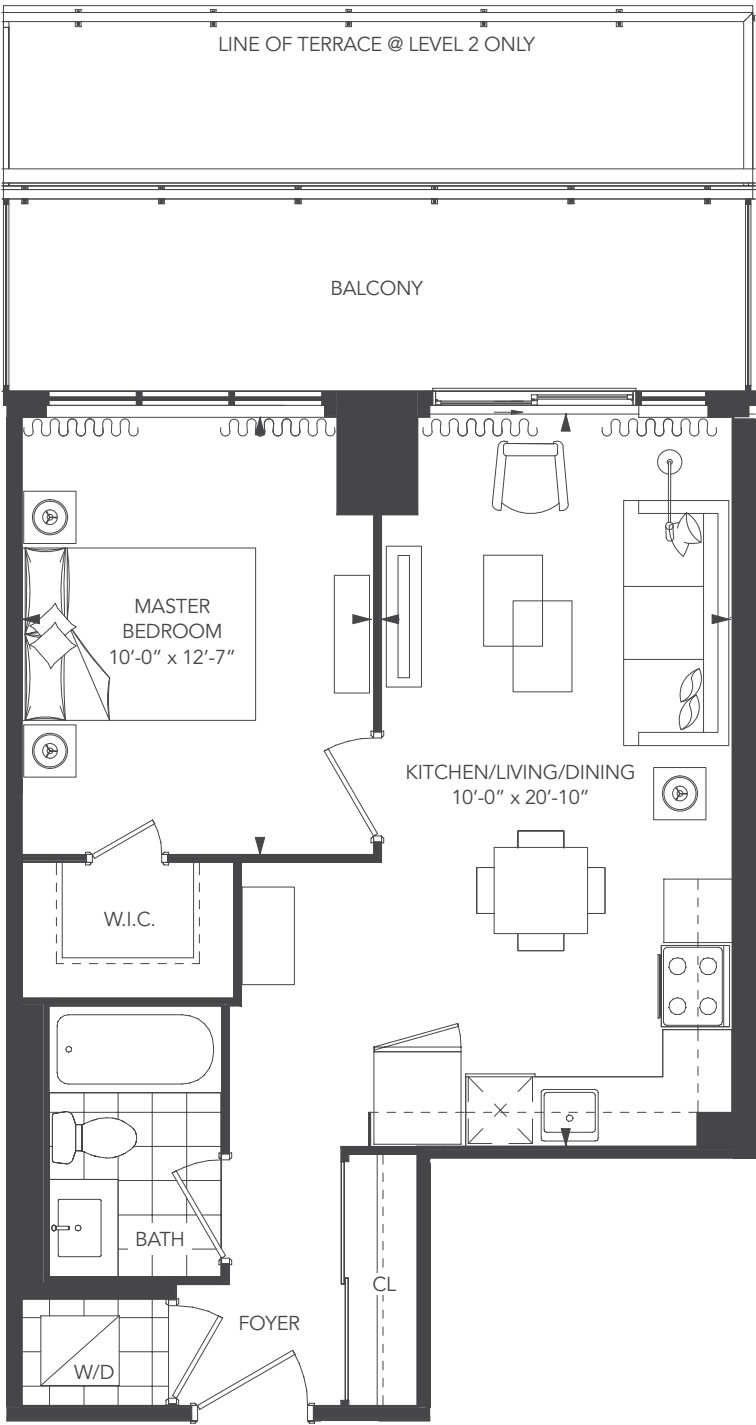

2nd level

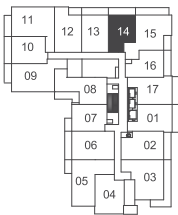

3rd - 5th level

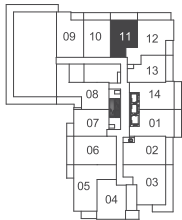

6th level



Note: Without limiting the generality of the terms and conditions of the agreement of purchase and sale, Purchasers are advised that all prices, figures, sizes, plans, specifications and information, including without limitation the size, location, design and layout of windows, doors, walls, fixtures, closets, structures, appliances (if any), and the balcony are subject to change without notice to the Purchaser in order to comply with site conditions, municipal or governmental, structural, or architectural requirements, or for any reason at the sole, unfettered and absolute discretion of the Vendor. Units on lower floors may have less floor space due to thicker structural members, mechanical rooms, etc. while units on higher floors may have more floorspace. Bulkheads may not be shown on this plan and may be located in areas of the Unit as required for venting and mechanical systems. All areas and stated dimensions are approximate. Actual usable floor space, living area and square footage may vary from stated floor area. All illustrations are artist's concept only. Furniture is depicted for illustration purposes only & are not included. The unit shown may be the reverse of the unit purchased. The exact location of any balcony (if applicable) in relation to the unit layout may differ from that shown. The locations of the building and units shown are approximate only and are subject to change without notice to the Purchaser. E. & O.E. 10.18.18



UNIVERSAL CITY

CONDOMINIUMS

UNIVERSAL CITY TWO - 1B

UNIT TYPE: 1 BEDROOM/1B
SUITE AREA: 562 sq.ft.
OUTDOOR AREA: 54 sq.ft.
TOTAL AREA: 616 sq.ft.

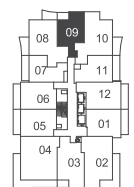
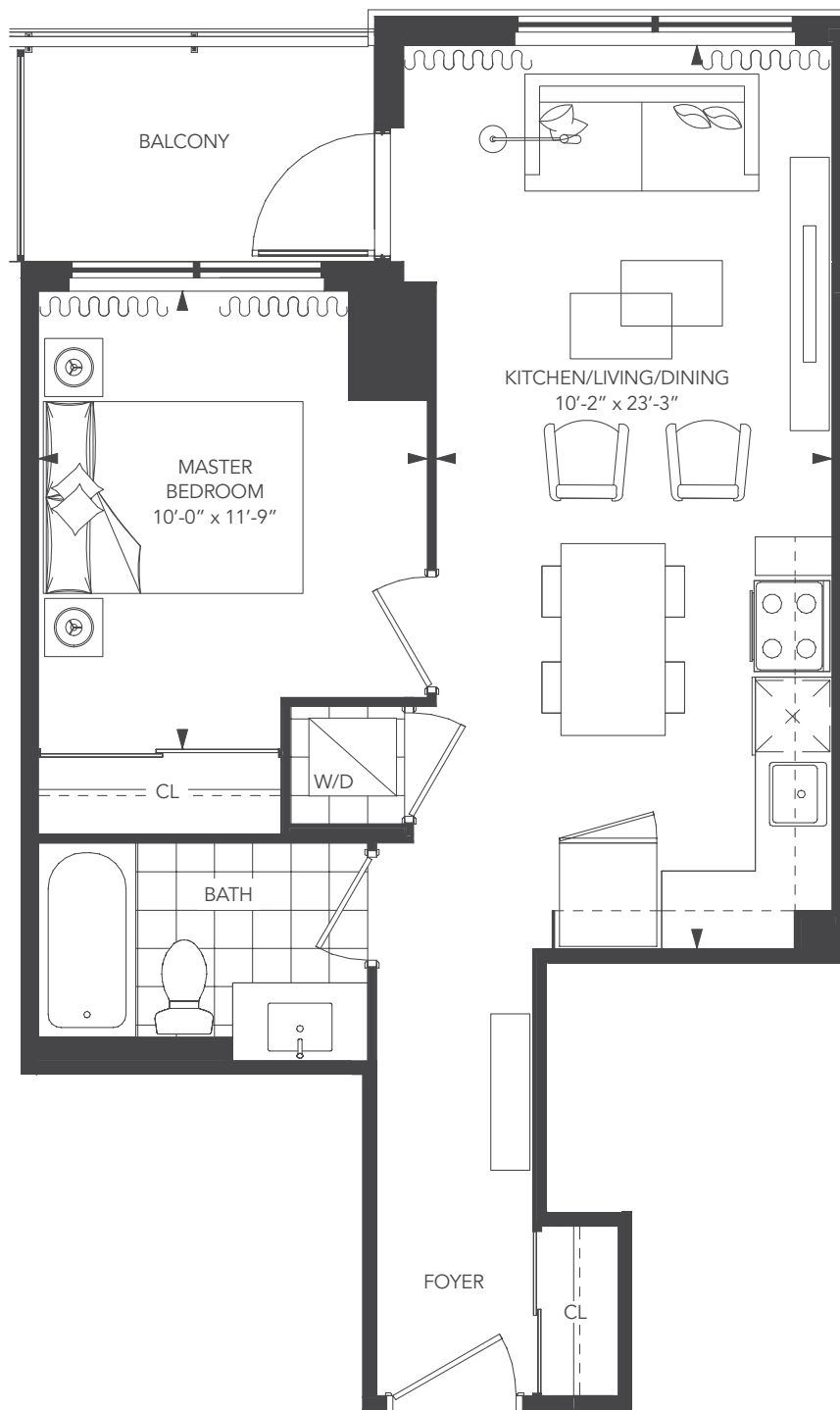

8th - 25th level



CHESTNUT HILL
DEVELOPMENTS
BUILDING COMMUNITIES SINCE 1981

Note: Without limiting the generality of the terms and conditions of the agreement of purchase and sale, Purchasers are advised that all prices, figures, sizes, plans, specifications and information, including without limitation the size, location, design and layout of windows, doors, walls, fixtures, closets, structures, appliances (if any), and the balcony are subject to change without notice to the Purchaser in order to comply with site conditions, municipal or governmental, structural, or architectural requirements, or for any reason at the sole, unfettered and absolute discretion of the Vendor. Units on lower floors may have less floor space due to thicker structural members, mechanical rooms, etc. while units on higher floors may have more floorspace. Bulkheads may not be shown on this plan and may be located in areas of the Unit as required for venting and mechanical systems. All areas and stated dimensions are approximate. Actual usable floor space, living area and square footage may vary from stated floor area. All illustrations are artist's concept only. Furniture is depicted for illustration purposes only & are not included. The unit shown may be the reverse of the unit purchased. The exact location of any balcony (if applicable) in relation to the unit layout may differ from that shown. The locations of the building and units shown are approximate only and are subject to change without notice to the Purchaser. E. & O.E. 10.18.18

UNIVERSAL CITY TWO - 1C

UNIT TYPE:	1 BEDROOM/1C		
SUITE AREA:	560 sq.ft.		
OUTDOOR AREA:	LEVEL 2: 294 sq.ft.	LEVEL 3-25: 119 sq.ft.	
TOTAL AREA:	LEVEL 2: 854 sq.ft.	LEVEL 3-25: 679 sq.ft.	

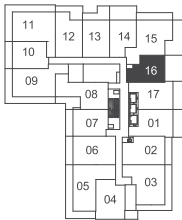
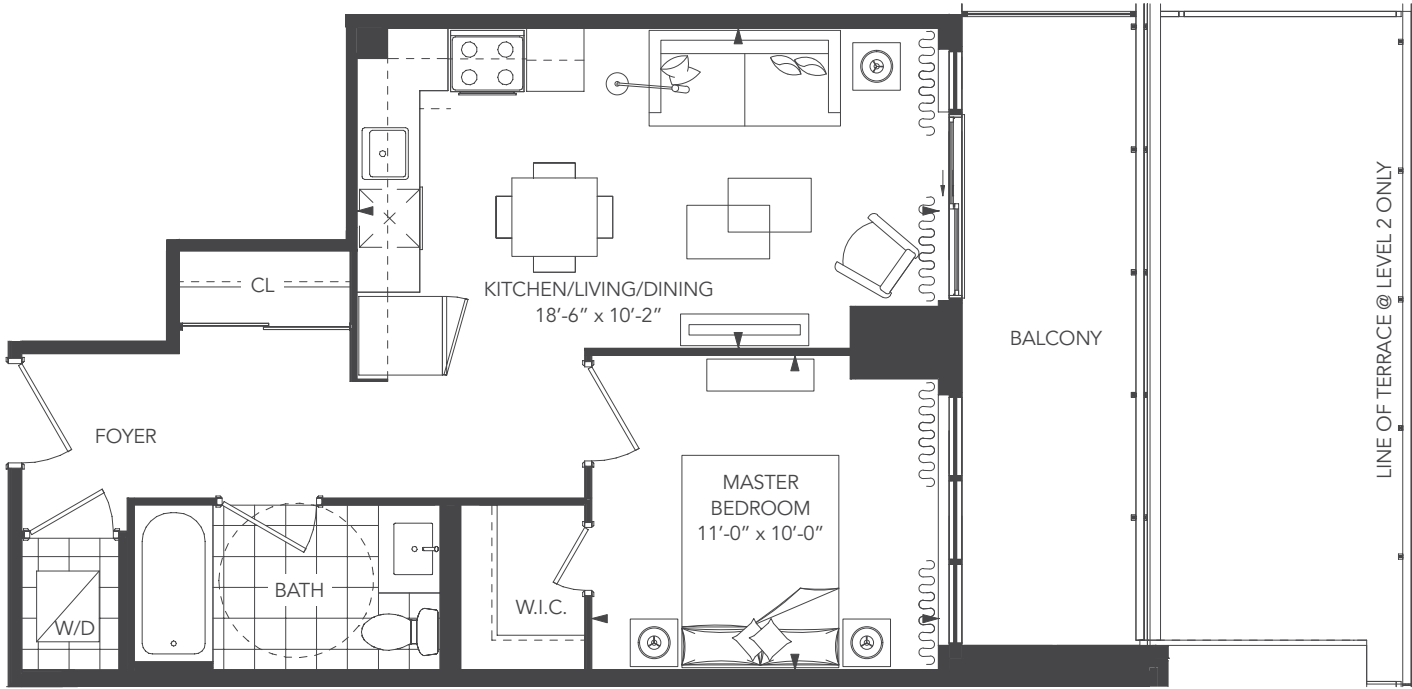

2nd level

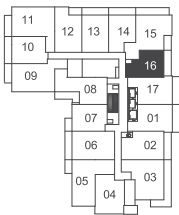

3rd - 5th level

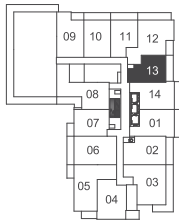

6th level

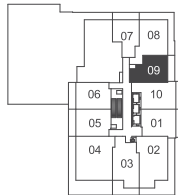

7th level

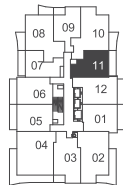

8th - 25th level



Note: Without limiting the generality of the terms and conditions of the agreement of purchase and sale, Purchasers are advised that all prices, figures, sizes, plans, specifications and information, including without limitation the size, location, design and layout of windows, doors, walls, fixtures, closets, structures, appliances (if any), and the balcony are subject to change without notice to the Purchaser in order to comply with site conditions, municipal or governmental, structural, or architectural requirements, or for any reason at the sole, unfettered and absolute discretion of the Vendor. Units on lower floors may have less floor space due to thicker structural members, mechanical rooms, etc. while units on higher floors may have more floorspace. Bulkheads may not be shown on this plan and may be located in areas of the Unit as required for venting and mechanical systems. All areas and stated dimensions are approximate. Actual usable floor space, living area and square footage may vary from stated floor area. All illustrations are artist's concept only. Furniture is depicted for illustration purposes only & are not included. The unit shown may be the reverse of the unit purchased. The exact location of any balcony (if applicable) in relation to the unit layout may differ from that shown. The locations of the building and units shown are approximate only and are subject to change without notice to the Purchaser. E. & O.E. 10.18.18

UNIVERSAL CITY TWO - 1D

UNIT TYPE: 1 BEDROOM/1D
SUITE AREA: 509 sq.ft.
OUTDOOR AREA: 119 sq.ft.
TOTAL AREA: 628 sq.ft.

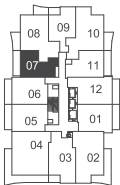
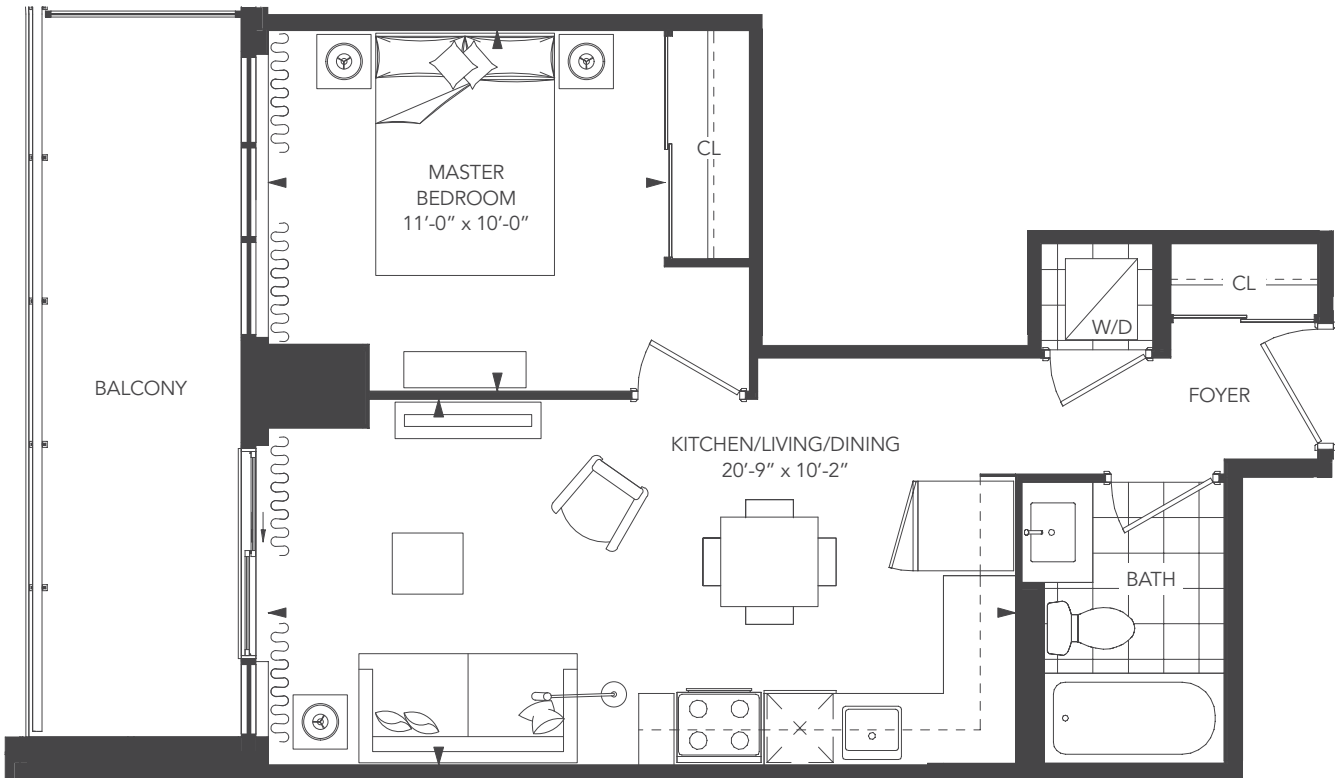

8th - 25th level 

Note: Without limiting the generality of the terms and conditions of the agreement of purchase and sale, Purchasers are advised that all prices, figures, sizes, plans, specifications and information, including without limitation the size, location, design and layout of windows, doors, walls, fixtures, closets, structures, appliances (if any), and the balcony are subject to change without notice to the Purchaser in order to comply with site conditions, municipal or governmental, structural, or architectural requirements, or for any reason at the sole, unfettered and absolute discretion of the Vendor. Units on lower floors may have less floor space due to thicker structural members, mechanical rooms, etc. while units on higher floors may have more floorspace. Bulkheads may not be shown on this plan and may be located in areas of the Unit as required for venting and mechanical systems. All areas and stated dimensions are approximate. Actual usable floor space, living area and square footage may vary from stated floor area. All illustrations are artist's concept only. Furniture is depicted for illustration purposes only & are not included. The unit shown may be the reverse of the unit purchased. The exact location of any balcony (if applicable) in relation to the unit layout may differ from that shown. The locations of the building and units shown are approximate only and are subject to change without notice to the Purchaser. E. & O.E. 10.18.18

UNIVERSAL CITY TWO - 1A+D

UNIT TYPE:	1 BEDROOM+DEN/1A+D		
SUITE AREA:	589 sq.ft.		
OUTDOOR AREA:	LEVEL 2: 119 sq.ft.	LEVEL 3-6: 61 sq.ft.	LEVEL 7-25: 119 sq.ft.
TOTAL AREA:	LEVEL 2: 708 sq.ft.	LEVEL 3-6: 650 sq.ft.	LEVEL 7-25: 708 sq.ft.

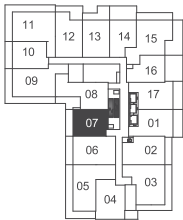
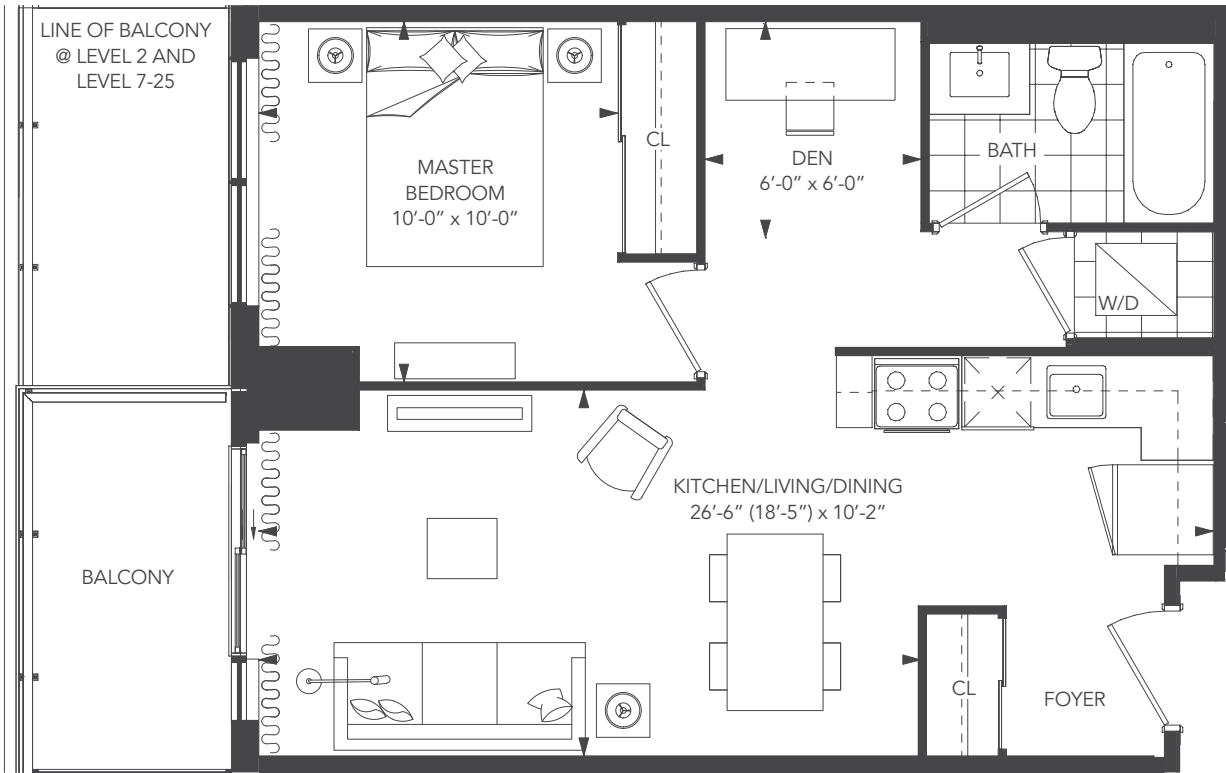

2nd level

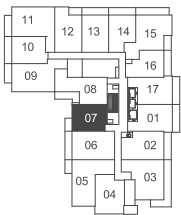

3rd - 5th level

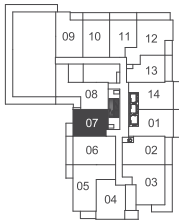

6th level

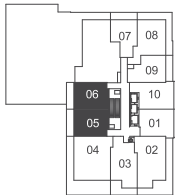

7th level

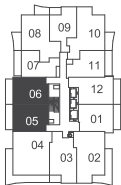

8th - 25th level



Note: Without limiting the generality of the terms and conditions of the agreement of purchase and sale, Purchasers are advised that all prices, figures, sizes, plans, specifications and information, including without limitation the size, location, design and layout of windows, doors, walls, fixtures, closets, structures, appliances (if any), and the balcony are subject to change without notice to the Purchaser in order to comply with site conditions, municipal or governmental, structural, or architectural requirements, or for any reason at the sole, unfettered and absolute discretion of the Vendor. Units on lower floors may have less floor space due to thicker structural members, mechanical rooms, etc. while units on higher floors may have more floorspace. Bulkheads may not be shown on this plan and may be located in areas of the Unit as required for venting and mechanical systems. All areas and stated dimensions are approximate. Actual usable floor space, living area and square footage may vary from stated floor area. All illustrations are artist's concept only. Furniture is depicted for illustration purposes only & are not included. The unit shown may be the reverse of the unit purchased. The exact location of any balcony (if applicable) in relation to the unit layout may differ from that shown. The locations of the building and units shown are approximate only and are subject to change without notice to the Purchaser. E. & O.E. 10.18.18



UNIVERSAL CITY

CONDOMINIUMS

UNIVERSAL CITY TWO - 1H+D

UNIT TYPE: 1 BEDROOM+DEN/1H+D
SUITE AREA: 595 sq.ft.
OUTDOOR AREA: LEVEL 7: 127 sq.ft. LEVEL 8-25: 119 sq.ft.
TOTAL AREA: LEVEL 7: 722 sq.ft. LEVEL 8-25: 714 sq.ft.

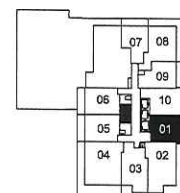
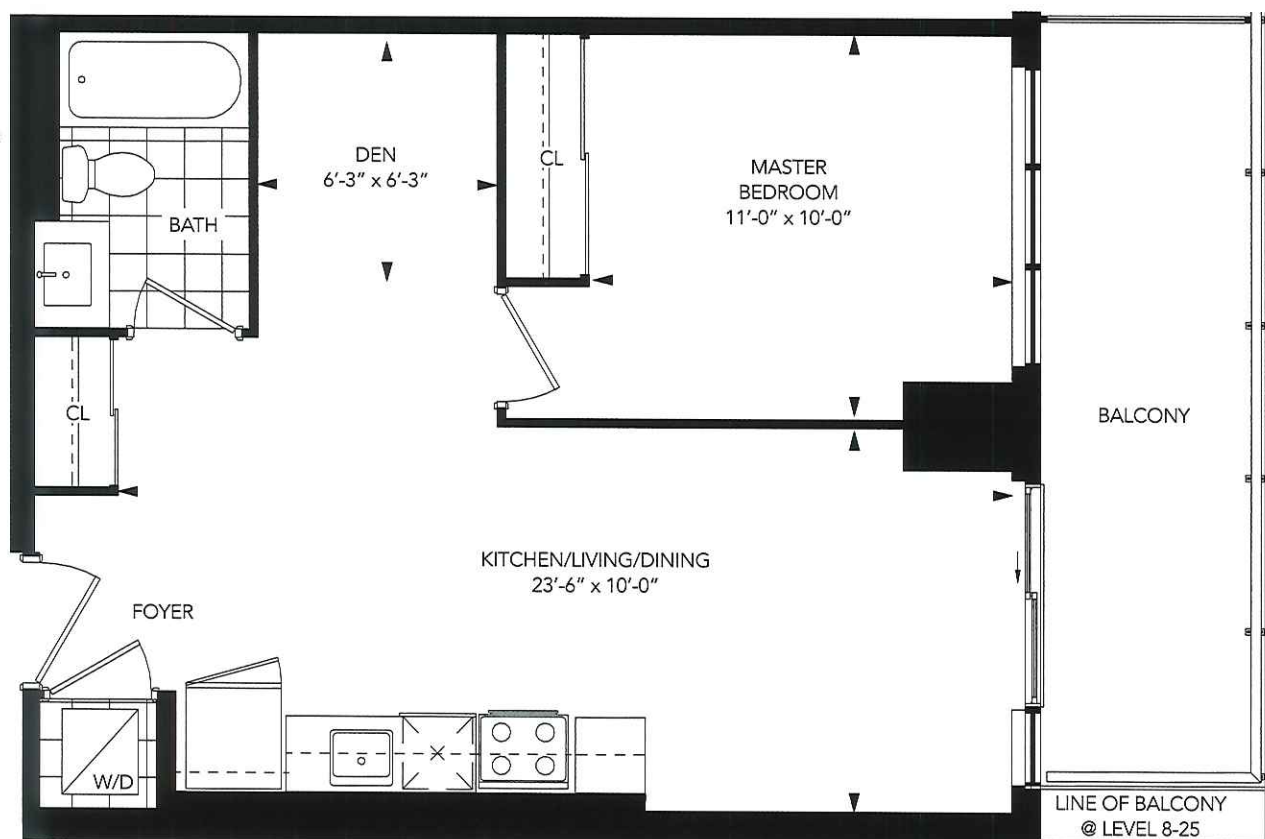

7th level

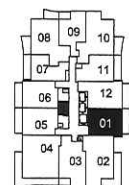

8th - 25th level



**CHESTNUT HILL
DEVELOPMENTS**

BUILDING COMMUNITIES SINCE 1981

Note: Without limiting the generality of the terms and conditions of the agreement of purchase and sale, Purchasers are advised that all prices, figures, sizes, plans, specifications and information, including without limitation the size, location, design and layout of windows, doors, walls, fixtures, closets, structures, appliances (if any), and the balcony are subject to change without notice to the Purchaser in order to comply with site conditions, municipal or governmental, structural, or architectural requirements, or for any reason at the sole, unfettered and absolute discretion of the Vendor. Units on lower floors may have less floor space due to thicker structural members, mechanical rooms, etc. while units on higher floors may have more floorspace. Bulkheads may not be shown on this plan and may be located in areas of the Unit as required for venting and mechanical systems. All areas and stated dimensions are approximate. Actual usable floor space, living area and square footage may vary from stated floor area. All illustrations are artist's concept only. Furniture is depicted for illustration purposes only & are not included. The unit shown may be the reverse of the unit purchased. The exact location of any balcony (if applicable) in relation to the unit layout may differ from that shown. The locations of the building and units shown are approximate only and are subject to change without notice to the Purchaser. E. & O.E. 10.18.18



UNIVERSAL CITY

CONDOMINIUMS

UNIVERSAL CITY TWO - 2A

UNIT TYPE: 2 BEDROOM/2A
SUITE AREA: 871 sq.ft.
OUTDOOR AREA: LEVEL 2: 465 sq.ft. LEVEL 3-6: 222 sq.ft.
TOTAL AREA: LEVEL 2: 1,336 sq.ft. LEVEL 3-6: 1,093 sq.ft.

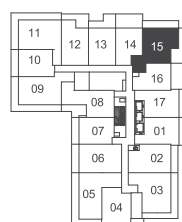
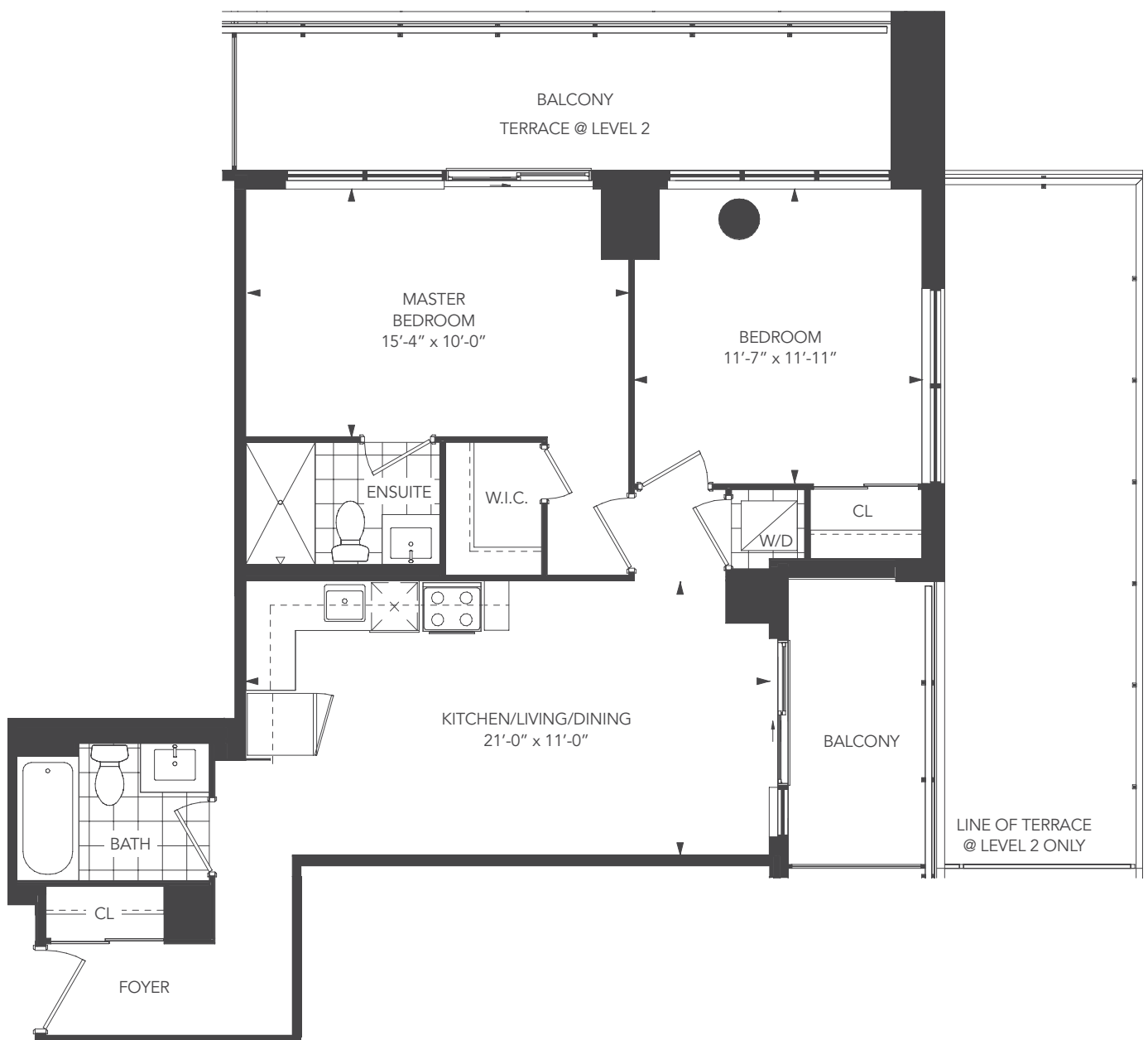

2nd level

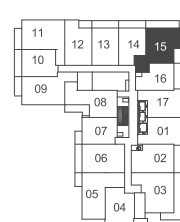

3rd - 5th level

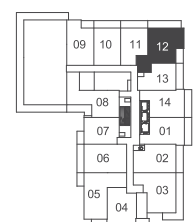

6th level



CHESTNUT HILL
DEVELOPMENTS
BUILDING COMMUNITIES SINCE 1981

Note: Without limiting the generality of the terms and conditions of the agreement of purchase and sale, Purchasers are advised that all prices, figures, sizes, plans, specifications and information, including without limitation the size, location, design and layout of windows, doors, walls, fixtures, closets, structures, appliances (if any), and the balcony are subject to change without notice to the Purchaser in order to comply with site conditions, municipal or governmental, structural, or architectural requirements, or for any reason at the sole, unfettered and absolute discretion of the Vendor. Units on lower floors may have less floor space due to thicker structural members, mechanical rooms, etc. while units on higher floors may have more floorspace. Bulkheads may not be shown on this plan and may be located in areas of the Unit as required for venting and mechanical systems. All areas and stated dimensions are approximate. Actual usable floor space, living area and square footage may vary from stated floor area. All illustrations are artist's concept only. Furniture is depicted for illustration purposes only & are not included. The unit shown may be the reverse of the unit purchased. The exact location of any balcony (if applicable) in relation to the unit layout may differ from that shown. The locations of the building and units shown are approximate only and are subject to change without notice to the Purchaser. E. & O.E. 10.18.18

UNIVERSAL CITY TWO - 2C

UNIT TYPE: 2 BEDROOM/2C
SUITE AREA: 864 sq.ft.
OUTDOOR AREA: LEVEL 2: 354 sq.ft. LEVEL 3-6: 131 sq.ft.
TOTAL AREA: LEVEL 2: 1,218 sq.ft. LEVEL 3-6: 995 sq.ft.

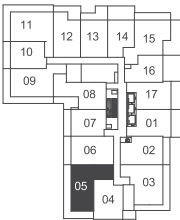

2nd level

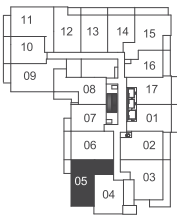

3rd - 5th level

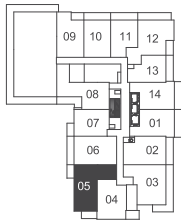

6th level



Note: Without limiting the generality of the terms and conditions of the agreement of purchase and sale, Purchasers are advised that all prices, figures, sizes, plans, specifications and information, including without limitation the size, location, design and layout of windows, doors, walls, fixtures, closets, structures, appliances (if any), and the balcony are subject to change without notice to the Purchaser in order to comply with site conditions, municipal or governmental, structural, or architectural requirements, or for any reason at the sole, unfettered and absolute discretion of the Vendor. Units on lower floors may have less floor space due to thicker structural members, mechanical rooms, etc. while units on higher floors may have more floorspace. Bulkheads may not be shown on this plan and may be located in areas of the Unit as required for venting and mechanical systems. All areas and stated dimensions are approximate. Actual usable floor space, living area and square footage may vary from stated floor area. All illustrations are artist's concept only. Furniture is depicted for illustration purposes only & are not included. The unit shown may be the reverse of the unit purchased. The exact location of any balcony (if applicable) in relation to the unit layout may differ from that shown. The locations of the building and units shown are approximate only and are subject to change without notice to the Purchaser. E. & O.E. 10.18.18



UNIVERSAL CITY

CONDOMINIUMS

UNIVERSAL CITY TWO - 2E

UNIT TYPE: 2 BEDROOM/2E
SUITE AREA: 816 sq.ft.
OUTDOOR AREA: 174 sq.ft.
TOTAL AREA: 990 sq.ft.

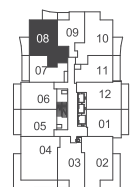
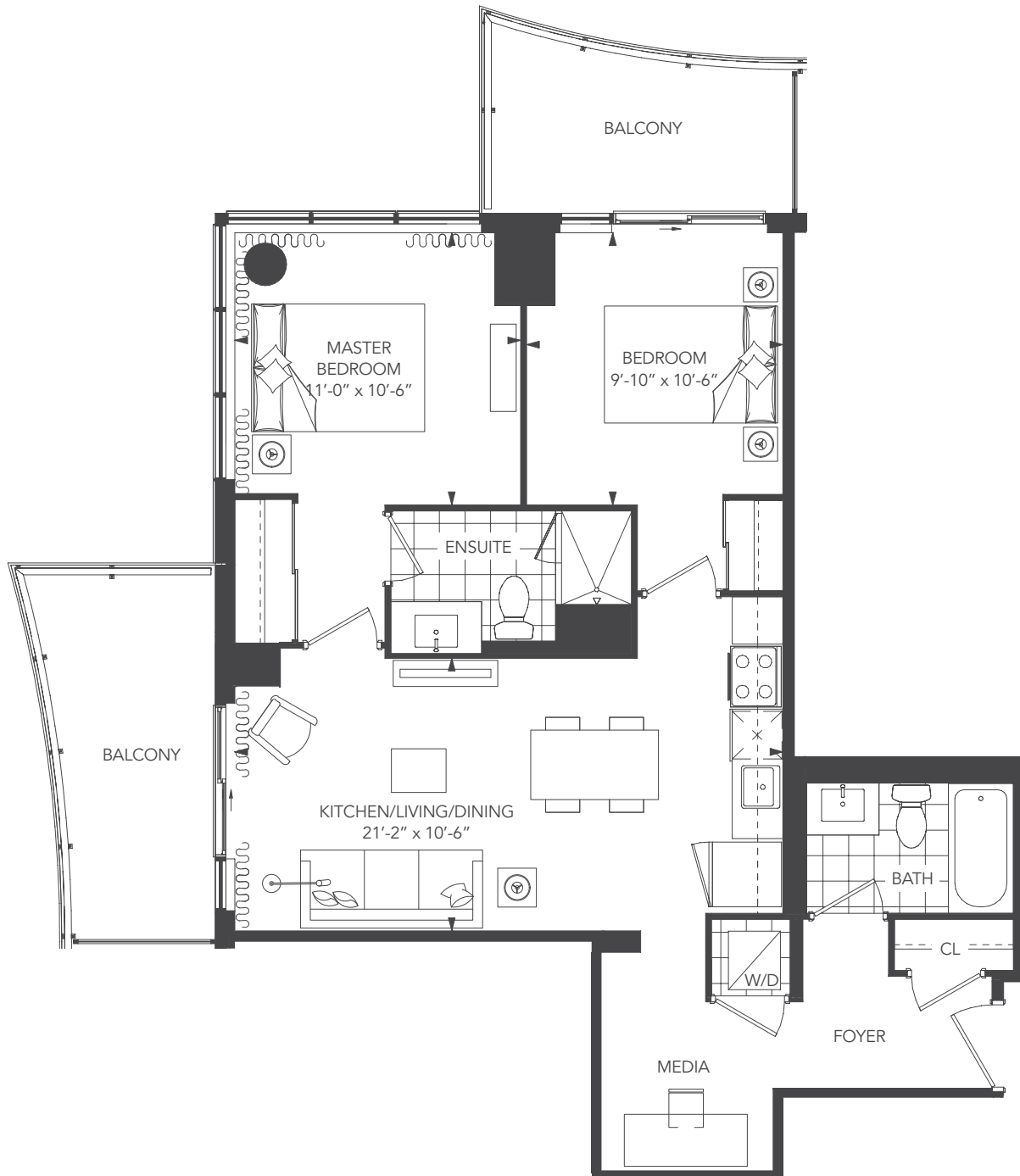

8th - 25th level



UNIVERSAL CITY TWO - 2F

UNIT TYPE: 2 BEDROOM/2F
SUITE AREA: 852 sq.ft.
OUTDOOR AREA: 95 sq.ft.
TOTAL AREA: 947 sq.ft.

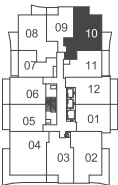

8th - 25th level 

Note: Without limiting the generality of the terms and conditions of the agreement of purchase and sale, Purchasers are advised that all prices, figures, sizes, plans, specifications and information, including without limitation the size, location, design and layout of windows, doors, walls, fixtures, closets, structures, appliances (if any), and the balcony are subject to change without notice to the Purchaser in order to comply with site conditions, municipal or governmental, structural, or architectural requirements, or for any reason at the sole, unfettered and absolute discretion of the Vendor. Units on lower floors may have less floor space due to thicker structural members, mechanical rooms, etc. while units on higher floors may have more floorspace. Bulkheads may not be shown on this plan and may be located in areas of the Unit as required for venting and mechanical systems. All areas and stated dimensions are approximate. Actual usable floor space, living area and square footage may vary from stated floor area. All illustrations are artist's concept only. Furniture is depicted for illustration purposes only & are not included. The unit shown may be the reverse of the unit purchased. The exact location of any balcony (if applicable) in relation to the unit layout may differ from that shown. The locations of the building and units shown are approximate only and are subject to change without notice to the Purchaser. E. & O.E. 10.18.18



UNIVERSAL CITY

CONDOMINIUMS

UNIVERSAL CITY TWO - 2H

UNIT TYPE: 2 BEDROOM/2H
SUITE AREA: 732 sq.ft.
OUTDOOR AREA: LEVEL 7: 174 sq.ft. LEVEL 8-25: 54 sq.ft.
TOTAL AREA: LEVEL 7: 906 sq.ft. LEVEL 8-25: 786 sq.ft.

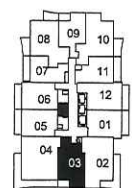
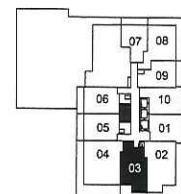
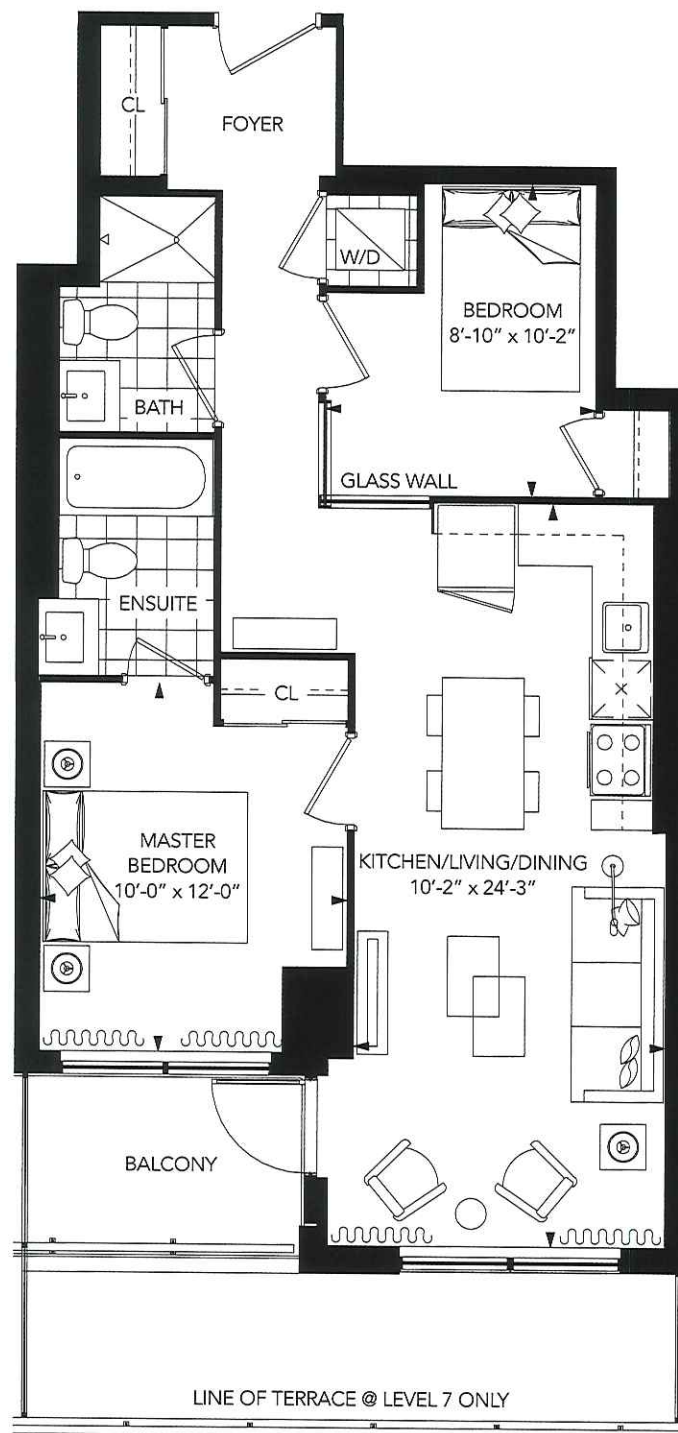

7th level

8th - 25th level



**CHESTNUT HILL
DEVELOPMENTS**

BUILDING COMMUNITIES SINCE 1981

Note: Without limiting the generality of the terms and conditions of the agreement of purchase and sale, Purchasers are advised that all prices, figures, sizes, plans, specifications and information, including without limitation the size, location, design and layout of windows, doors, walls, fixtures, closets, structures, appliances (if any), and the balcony are subject to change without notice to the Purchaser in order to comply with site conditions, municipal or governmental, structural, or architectural requirements, or for any reason at the sole, unfettered and absolute discretion of the Vendor. Units on lower floors may have less floor space due to thicker structural members, mechanical rooms, etc. while units on higher floors may have more floorspace. Bulkheads may not be shown on this plan and may be located in areas of the Unit as required for venting and mechanical systems. All areas and stated dimensions are approximate. Actual usable floor space, living area and square footage may vary from stated floor area. All illustrations are artist's concept only. Furniture is depicted for illustration purposes only & are not included. The unit shown may be the reverse of the unit purchased. The exact location of any balcony (if applicable) in relation to the unit layout may differ from that shown. The locations of the building and units shown are approximate only and are subject to change without notice to the Purchaser. E. & O.E. 10.18.18

UNIVERSAL CITY TWO - 2N

UNIT TYPE:2 BEDROOM/2N

SUITE AREA:891 sq.ft.

OUTDOOR AREA:LEVEL 2: 349 sq.ft. LEVEL 3-5: 96 sq.ft.

TOTAL AREA:LEVEL 2: 1,240 sq.ft. LEVEL 3-5: 987 sq.ft.

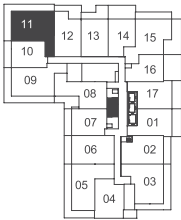
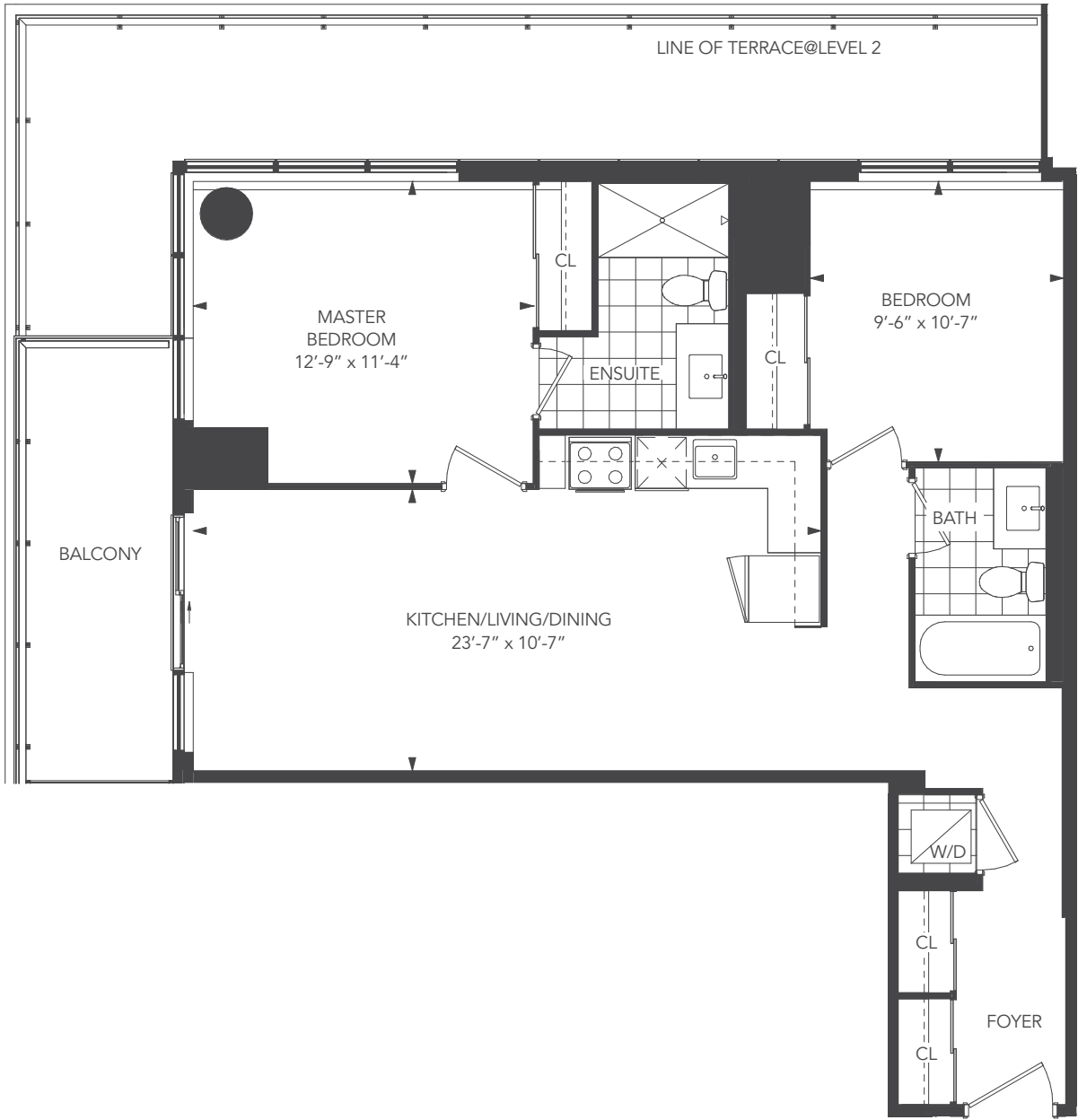

2nd level

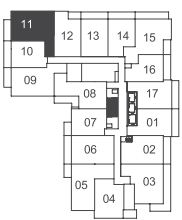

3rd - 5th level



Note: Without limiting the generality of the terms and conditions of the agreement of purchase and sale, Purchasers are advised that all prices, figures, sizes, plans, specifications and information, including without limitation the size, location, design and layout of windows, doors, walls, fixtures, closets, structures, appliances (if any), and the balcony are subject to change without notice to the Purchaser in order to comply with site conditions, municipal or governmental, structural, or architectural requirements, or for any reason at the sole, unfettered and absolute discretion of the Vendor. Units on lower floors may have less floor space due to thicker structural members, mechanical rooms, etc. while units on higher floors may have more floorspace. Bulkheads may not be shown on this plan and may be located in areas of the Unit as required for venting and mechanical systems. All areas and stated dimensions are approximate. Actual usable floor space, living area and square footage may vary from stated floor area. All illustrations are artist's concept only. Furniture is depicted for illustration purposes only & are not included. The unit shown may be the reverse of the unit purchased. The exact location of any balcony (if applicable) in relation to the unit layout may differ from that shown. The locations of the building and units shown are approximate only and are subject to change without notice to the Purchaser. E. & O.E. 10.18.18

UNIVERSAL CITY TWO - 2A+D

UNIT TYPE: 2 BEDROOM+DEN/2A+D
SUITE AREA: 856 sq.ft.
OUTDOOR AREA: LEVEL 2: 317 sq.ft. LEVEL 3-6: 278 sq.ft.
TOTAL AREA: LEVEL 2: 1,173 sq.ft. LEVEL 3-6: 1,134 sq.ft.

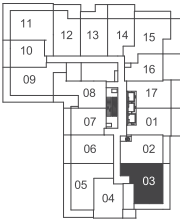
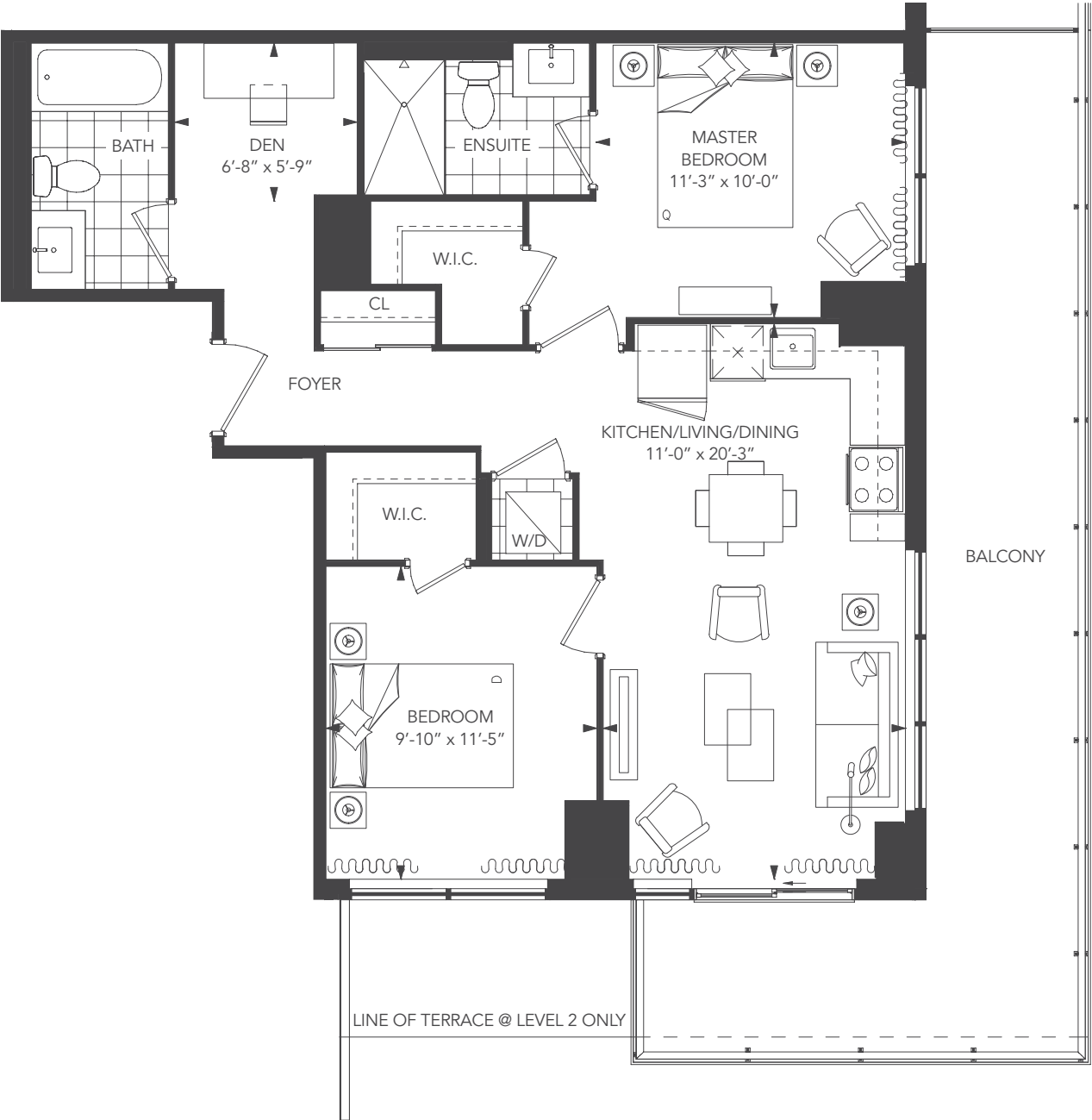

2nd level

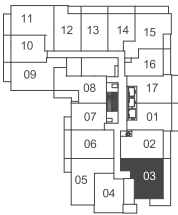

3rd - 5th level

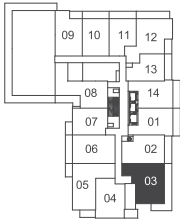

6th level



Note: Without limiting the generality of the terms and conditions of the agreement of purchase and sale, Purchasers are advised that all prices, figures, sizes, plans, specifications and information, including without limitation the size, location, design and layout of windows, doors, walls, fixtures, closets, structures, appliances (if any), and the balcony are subject to change without notice to the Purchaser in order to comply with site conditions, municipal or governmental, structural, or architectural requirements, or for any reason at the sole, unfettered and absolute discretion of the Vendor. Units on lower floors may have less floor space due to thicker structural members, mechanical rooms, etc. while units on higher floors may have more floorspace. Bulkheads may not be shown on this plan and may be located in areas of the Unit as required for venting and mechanical systems. All areas and stated dimensions are approximate. Actual usable floor space, living area and square footage may vary from stated floor area. All illustrations are artist's concept only. Furniture is depicted for illustration purposes only & are not included. The unit shown may be the reverse of the unit purchased. The exact location of any balcony (if applicable) in relation to the unit layout may differ from that shown. The locations of the building and units shown are approximate only and are subject to change without notice to the Purchaser. E. & O.E. 10.18.18

UNIVERSAL CITY TWO - 2B+D

UNIT TYPE: 2 BEDROOM+DEN/2B+D
SUITE AREA: 988 sq.ft.
OUTDOOR AREA: LEVEL 26: 117 sq.ft. LEVEL 27: 203 sq.ft.
TOTAL AREA: LEVEL 26: 1,105 sq.ft. LEVEL 27: 1,191 sq.ft.

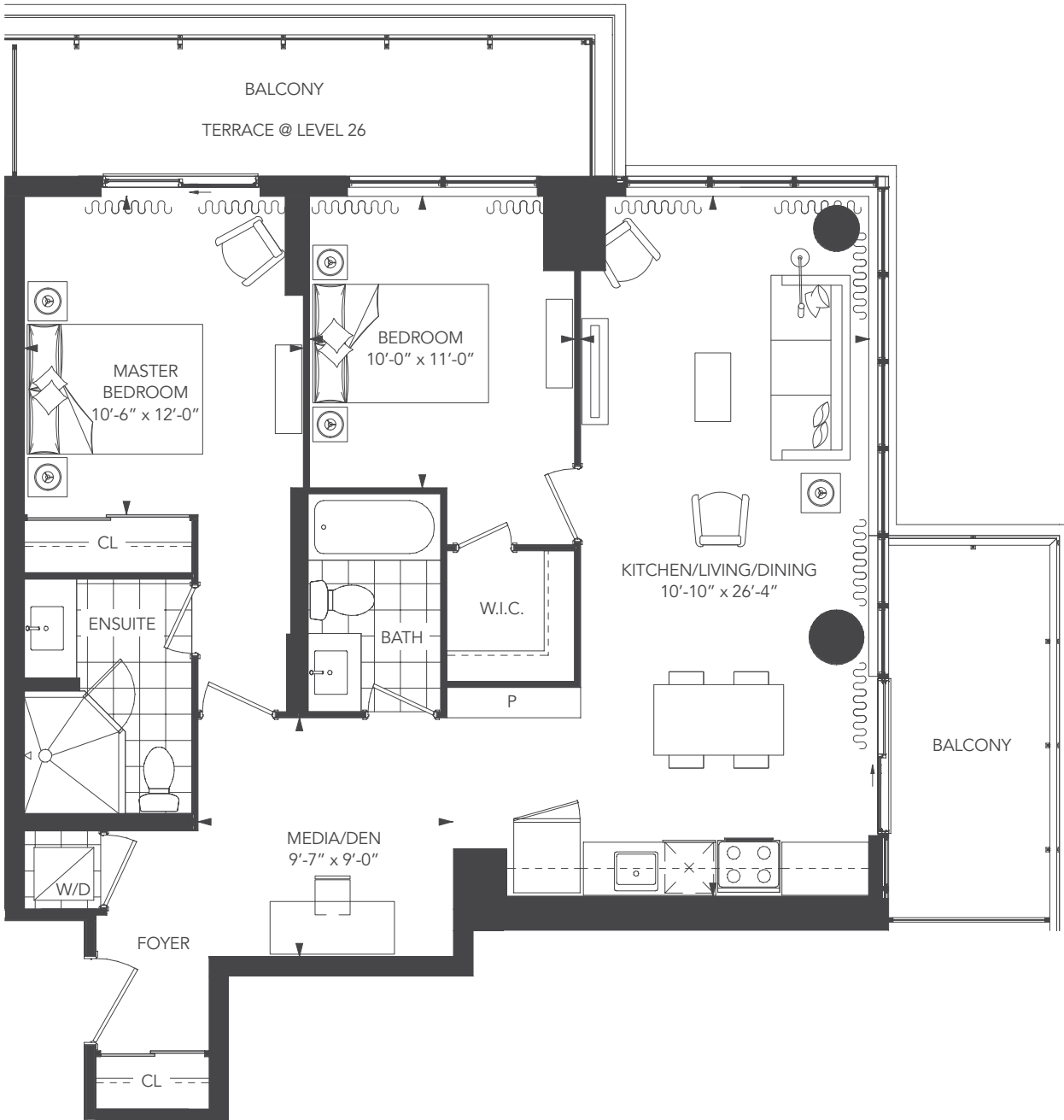

26th level

27th level



Note: Without limiting the generality of the terms and conditions of the agreement of purchase and sale, Purchasers are advised that all prices, figures, sizes, plans, specifications and information, including without limitation the size, location, design and layout of windows, doors, walls, fixtures, closets, structures, appliances (if any), and the balcony are subject to change without notice to the Purchaser in order to comply with site conditions, municipal or governmental, structural, or architectural requirements, or for any reason at the sole, unfettered and absolute discretion of the Vendor. Units on lower floors may have less floor space due to thicker structural members, mechanical rooms, etc. while units on higher floors may have more floorspace. Bulkheads may not be shown on this plan and may be located in areas of the Unit as required for venting and mechanical systems. All areas and stated dimensions are approximate. Actual usable floor space, living area and square footage may vary from stated floor area. All illustrations are artist's concept only. Furniture is depicted for illustration purposes only & are not included. The unit shown may be the reverse of the unit purchased. The exact location of any balcony (if applicable) in relation to the unit layout may differ from that shown. The locations of the building and units shown are approximate only and are subject to change without notice to the Purchaser. E. & O.E. 10.18.18

UNIVERSAL CITY TWO - 2B1+D

UNIT TYPE: 2 BEDROOM+DEN/2B1+D
SUITE AREA: 993 sq.ft.
OUTDOOR AREA: 228 sq.ft.
TOTAL AREA: 1,221 sq.ft.



26th level

27th level



Note: Without limiting the generality of the terms and conditions of the agreement of purchase and sale, Purchasers are advised that all prices, figures, sizes, plans, specifications and information, including without limitation the size, location, design and layout of windows, doors, walls, fixtures, closets, structures, appliances (if any), and the balcony are subject to change without notice to the Purchaser in order to comply with site conditions, municipal or governmental, structural, or architectural requirements, or for any reason at the sole, unfettered and absolute discretion of the Vendor. Units on lower floors may have less floor space due to thicker structural members, mechanical rooms, etc. while units on higher floors may have more floorspace. Bulkheads may not be shown on this plan and may be located in areas of the Unit as required for venting and mechanical systems. All areas and stated dimensions are approximate. Actual usable floor space, living area and square footage may vary from stated floor area. All illustrations are artist's concept only. Furniture is depicted for illustration purposes only & are not included. The unit shown may be the reverse of the unit purchased. The exact location of any balcony (if applicable) in relation to the unit layout may differ from that shown. The locations of the building and units shown are approximate only and are subject to change without notice to the Purchaser. E. & O.E. 10.18.18



UNIVERSAL CITY

CONDOMINIUMS

UNIVERSAL CITY TWO - 3A

UNIT TYPE: 3 BEDROOM/3A
SUITE AREA: 1,026 sq.ft.
OUTDOOR AREA: 339 sq.ft.
TOTAL AREA: 1,365 sq.ft.

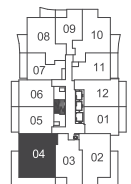

11th - 25th level



UNIVERSAL CITY TWO - 3A1

UNIT TYPE:3 BEDROOM/3A1

SUITE AREA:1,026 sq.ft.

OUTDOOR AREA:LEVEL 7: 610 sq.ft. LEVEL 8-10: 339 sq.ft.

TOTAL AREA:LEVEL 7: 1,636 sq.ft. LEVEL 8-10: 1,365 sq.ft.

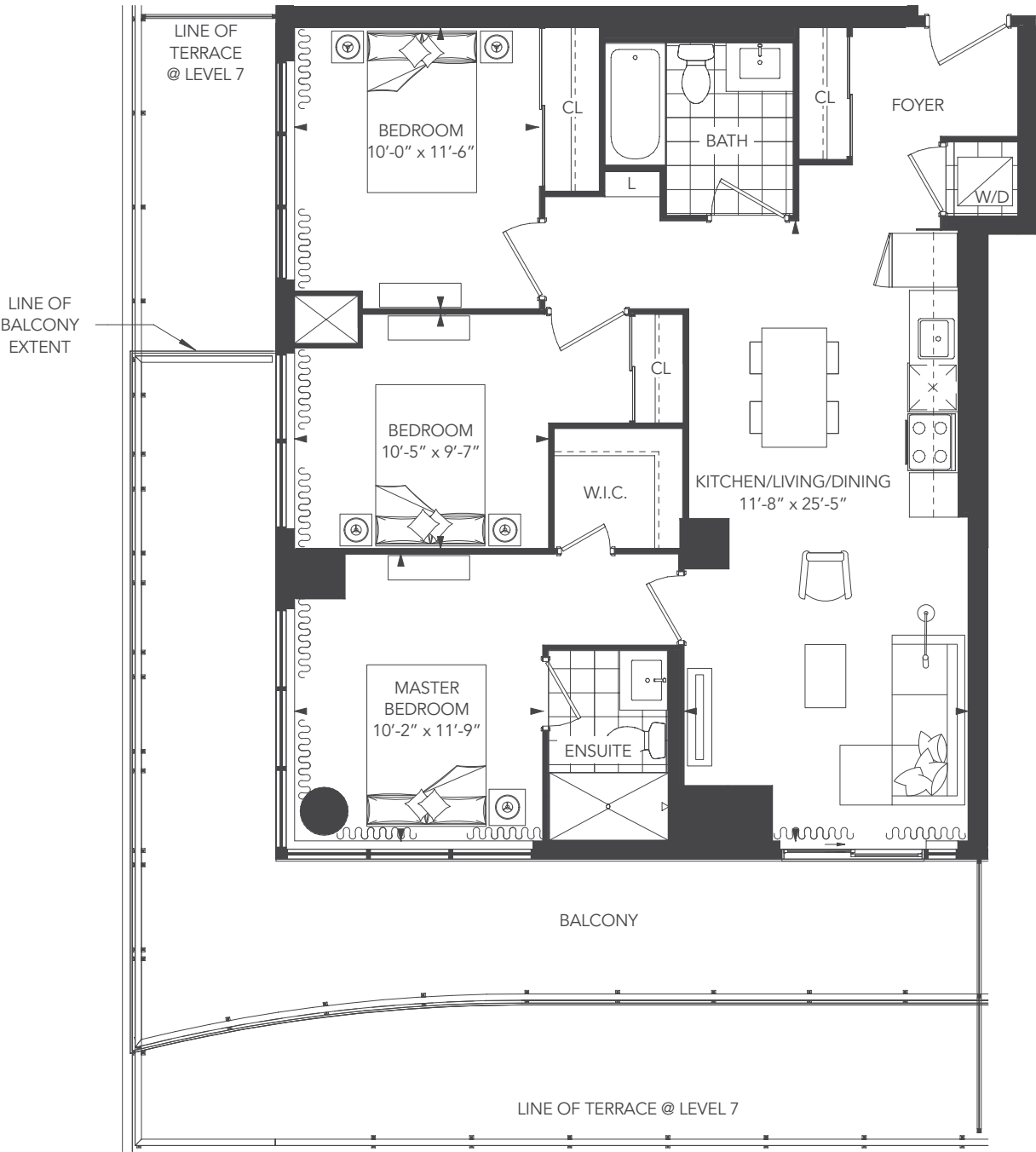

Note: Without limiting the generality of the terms and conditions of the agreement of purchase and sale, Purchasers are advised that all prices, figures, sizes, plans, specifications and information, including without limitation the size, location, design and layout of windows, doors, walls, fixtures, closets, structures, appliances (if any), and the balcony are subject to change without notice to the Purchaser in order to comply with site conditions, municipal or governmental, structural, or architectural requirements, or for any reason at the sole, unfettered and absolute discretion of the Vendor. Units on lower floors may have less floor space due to thicker structural members, mechanical rooms, etc. while units on higher floors may have more floorspace. Bulkheads may not be shown on this plan and may be located in areas of the Unit as required for venting and mechanical systems. All areas and stated dimensions are approximate. Actual usable floor space, living area and square footage may vary from stated floor area. All illustrations are artist's concept only. Furniture is depicted for illustration purposes only & are not included. The unit shown may be the reverse of the unit purchased. The exact location of any balcony (if applicable) in relation to the unit layout may differ from that shown. The locations of the building and units shown are approximate only and are subject to change without notice to the Purchaser. E. & O.E. 10.18.18

UNIVERSAL CITY TWO - 3F

UNIT TYPE:

3 BEDROOM/3F

SUITE AREA:

916 sq.ft.

OUTDOOR AREA:

LEVEL 26: 280 sq.ft. LEVEL 27: 247 sq.ft.

TOTAL AREA:

LEVEL 26: 1,196 sq.ft. LEVEL 27: 1,163 sq.ft.

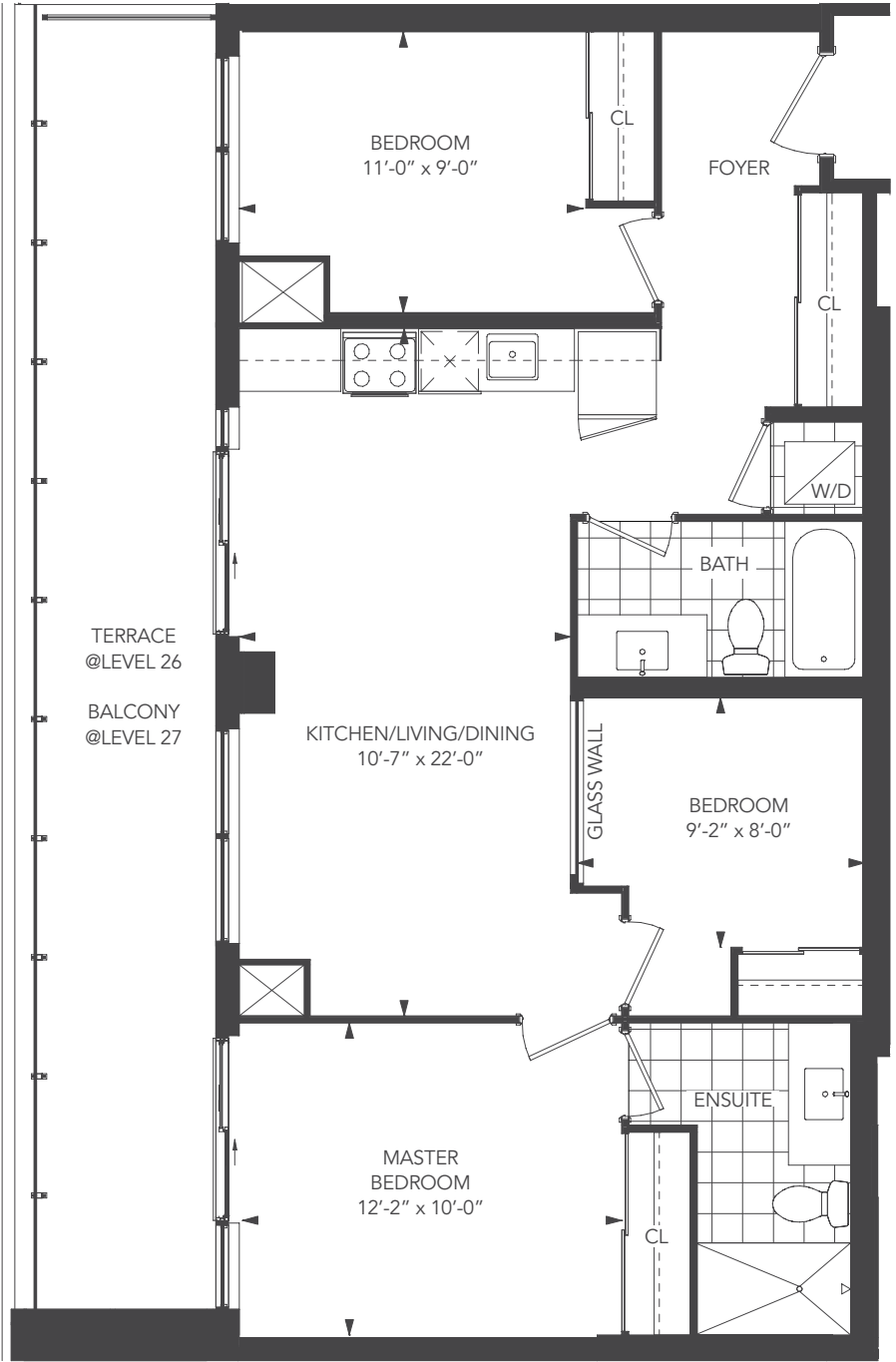

26th level



27th level

