

CHURCH COMMUNITY BUILDER

Q1 Software Update Webinar Will Begin Shortly

WELCOME!

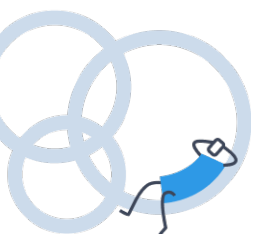



QUARTERLY SOFTWARE WEBINAR
UPDATE + PREVIEW

February 19, 2020

- 12:00pm Welcome!
- 12:03pm Schedules & Plans
- 12:15pm Privacy Defaults
- 12:20pm New Check-In
- 12:25pm Privacy Policy Updates
- 12:30pm Pushpay Combination
- 12:45pm Q&A





SCHEDULES & PLANS



Ryan – Product Manager

Distantly related to Daniel Boone, but not Harmon Killebrew.



Jonathan – Product Manager

Enjoy reading past and current FBI reports at his favorite coffee shop



Nick – Product Designer

Has summited 25 Colorado 14ers and plans to summit all 54

WHAT'S NEW?

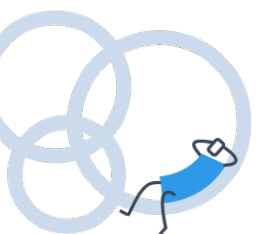

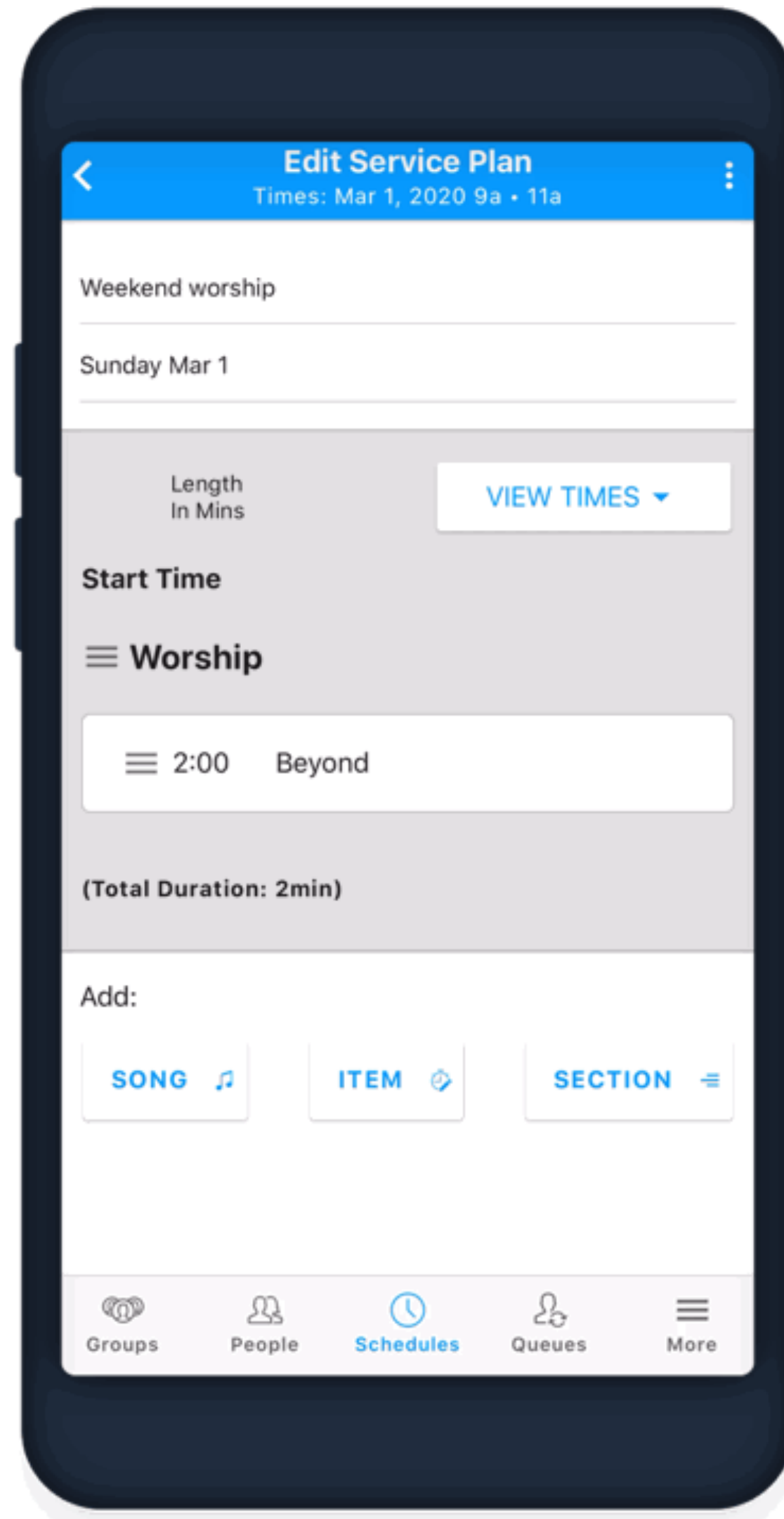

PLANS IN LEAD APP

- Create
- Edit
- Add Plan
- Different plans per service time
- Add weeks to schedule



SERVING INVITES

Edit Settings for Children's Ministry

Volunteers can swap or find replacements

Within the position

Within the team

Within the category

Use "Accepted" as the default assignment status

Automatically resend invites to Pending (Notified) volunteers

On

Wednesday

at

9:00a

+ ADD ANOTHER REMINDER

Customize default invite email text

[Name],

We'd love to have you share your gifts with the congregation by serving in our Children's Ministry!

CANCEL

SAVE

REPORT ACTIONS

← Assignments Report

4 Results

⋮

≡ 1

≡ 2

Status	First / Last	Position
PENDING	2/03/20 • 10:08am	Erik Cramer
PENDING		

Export CSV

Message Results

Add to Event

Add to Group

Add to Process Queue

- Customize default serving invite text
- Automated serving invite reminders

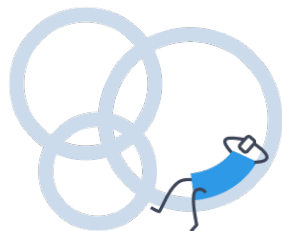

Schedules & Plans > Public Sign Ups

Beta Campus

Children's Ministry

Search People

Home

Groups

People

Serve

Give

Calendar

Reports

Metrics

Attendance Entry

Check-In

Departments

Event Approvals

Files

Financial

Forms

Forms

Forms

Children's Ministry

Mon, Feb 17, 2020 - Sun, Mar 1, 2020

Mon, Feb 17 - Sun, Feb 23, 2020

+ ADD PLAN

Sun, Feb 23

Children's Ministry

1st grade teacher < 1 >

ADD VOLUNTEERS

2nd Grade Sunda... < 1 >

ADD VOLUNTEERS

3rd Grade Sunday... < 1 >

ADD VOLUNTEERS

4th Grade Sunday... < 1 >

ADD VOLUNTEERS

5th Grade Sunday... < 1 >

ADD VOLUNTEERS

6th Grade Sunday... < 1 >

ADD VOLUNTEERS

ADD VOLUNTEERS

ADD VOLUNTEERS

Mon, Feb 24 - Sun, Mar 1, 2020

+ ADD PLAN

Sun, Mar 1

Children's Ministry

1st grade teacher < 1 >

ADD VOLUNTEERS

2nd Grade Sunda... < 1 >

ADD VOLUNTEERS

3rd Grade Sunday... < 1 >

ADD VOLUNTEERS

4th Grade Sunday... < 1 >

ADD VOLUNTEERS

5th Grade Sunday... < 1 >

ADD VOLUNTEERS

6th Grade Sunday... < 1 >

ADD VOLUNTEERS

ADD VOLUNTEERS

ADD VOLUNTEERS

CREATE WEEK(S)

Learn More: <https://www.churchcommunitybuilder.com/software-news/stable-february-public-signups>

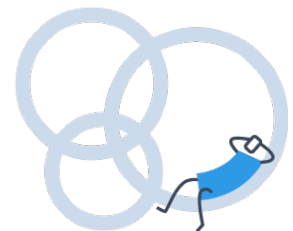

Schedules & Plans > Pending Profiles

How Would You Like To Resond To This Pending Profile?

DENYAPPROVE



Mr. Nicholas Richardson

Pending

ACTIONS

EDIT PROFILE

ABOUT

INVOLVEMENT

NOTES & MESSAGES

Email

richardson@churchcommunitybuilder.com

Mobile★

(718) 221-1234

← Pending Profiles (11)

Search People

DENY ALLAPPROVE ALL

Who's Included?

Results from search

Campus

Dates

Duplicates

☐ Potential

☐ Ignored

Events & Attendance

Family Position

Gender

Grade

Marital Status

Membership Type

Photos

Position

School

11 results

AB

Aaron Berry

Pending

DENY

APPROVE

AB

Aaron Berry

Pending

BB

Bobbie Berry

Pending

BB

Bobbie Boomsauce

Pending

EJ

Erin Johnson

Pending

JK

Jonathan Koduru

Pending

SL

Sean Lee

Pending



Koren Ross

Pending

Learn More: <https://www.churchcommunitybuilder.com/software-news/stable-february-public-signups>

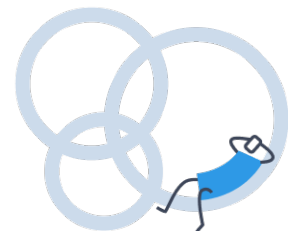



PRIVACY SETTINGS



Jamie – Product Manager
Really loves mangos



Sean – Product Designer
Favorite movie is Serendipity with
John Cusack

Privacy Settings & Defaults

Privacy Defaults

Limited Access User

Check this box if you want new people entered into Church Community Builder to default to Limited Access Users.

☐ Default new profiles to "Limited Access User"

Profile *

Listed ☒ Listed ☐ Unlisted

This determines whether a profile can be seen by people with a username and password to the system when they do not have administration privileges.

Main

Birthday Month & Day

Everybody

Gender

Everybody

Marital Status

Everybody

Anniversary

Everybody

Allergies

Church Leadership Only

Church Defined Fields

Everybody

Contact - Phones

Mobile Phone

Everybody

Home Phone

My Groups' Members

Work Phone

My Groups' Members

Pager Phone

Everybody

Fax Phone

Everybody

Emergency Phone

Everybody

Contact - Email

Email

Church Leadership Only

Contact - Address

Mailing Address

Everybody

Work Address

Everybody

Home Address

Everybody

Other Address

Everybody

Other

My Fit Info

Everybody

Plugged In Info

Everybody

Cancel or

Save

ABOUT THE SETTINGS

The settings on this page only affect NEWLY CREATED people profiles and will not change existing profiles.

* Profile / Listed

Profile / Listed is a special setting in that no other setting will matter unless this is "Listed".

LEGEND

Church Leadership Only

Fields with this setting can only be viewed by appropriate church leadership (ie, people who have been given additional administrative privileges for the system).

My Groups' Members

Fields with this setting can be viewed by members of "Members Interact" type groups the person is involved in. Appropriate church leadership can view the information as well.

Everybody

Fields with this setting can be viewed by anyone who has a username and password to use the system.

Learn More: <https://www.churchcommunitybuilder.com/software-news/stable-february-public-signups>

The logo for Church Community Builder, featuring three overlapping circles in shades of blue and a small icon of a person with arms raised.

Privacy Settings & Defaults

Field	Field Status	New Field Name	Privacy Level	Notes
Limited Access User	Remains	Limited Access User	Stays as Is	More functionality to be described below
Profile Listed/Unlisted	Remains	Profile Listed/Unlisted	Stays as Is	Some wording changes
Birthday Month & Day	Remains	Birthday Month & Day	Stays as Is	
Gender	Removed		Becomes Church Leadership Only	Can no longer change privacy level
Marital Status	Removed		Becomes Church Leadership Only	Can no longer change privacy level
Anniversary	Removed		Becomes Church Leadership Only	Can no longer change privacy level
Allergies	Removed		Becomes Church Leadership Only	Can no longer change privacy level
Church Defined Fields	Removed		Becomes Church Leadership Only	Can no longer change privacy level
Mobile Phone	Merged	Phone	Converted to most restrictive privacy level	All phone fields merge together. If phone is set to everyone, then everyone will be able to see all phone fields. Note: Certain products will only ever display the preferred number (e.g. - Connect@Church app).
Home Phone				
Work Phone				
Pager Phone				
Fax Phone				
Emergency Phone				
Contact Email	Remains	Email Address	Stays as Is	Changes to 'Email Address'
Mailing Address	Merged	Address	Converted to most restrictive privacy level	All address fields merge together. If an address is set to everyone, then everyone will be able to see all address fields.
Work Address				
Home Address				
Other Address				
My Fit Info	Removed		Becomes Church Leadership Only	Can no longer change privacy level
Plugged In Info	Removed		Becomes Church Leadership Only	Can no longer change privacy level

Learn More: <https://www.churchcommunitybuilder.com/software-news/stable-february-public-signups>

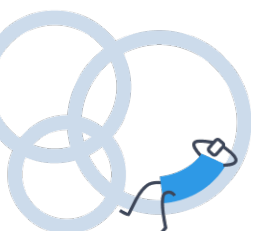

QUESTIONS?

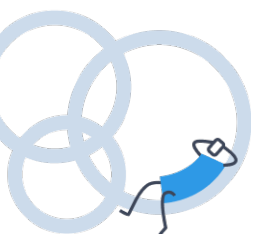



NEW CHECK-IN



Jamie – Product Manager
Really loves mangos



Sean – Product Designer
Favorite movie is Serendipity with John Cusack

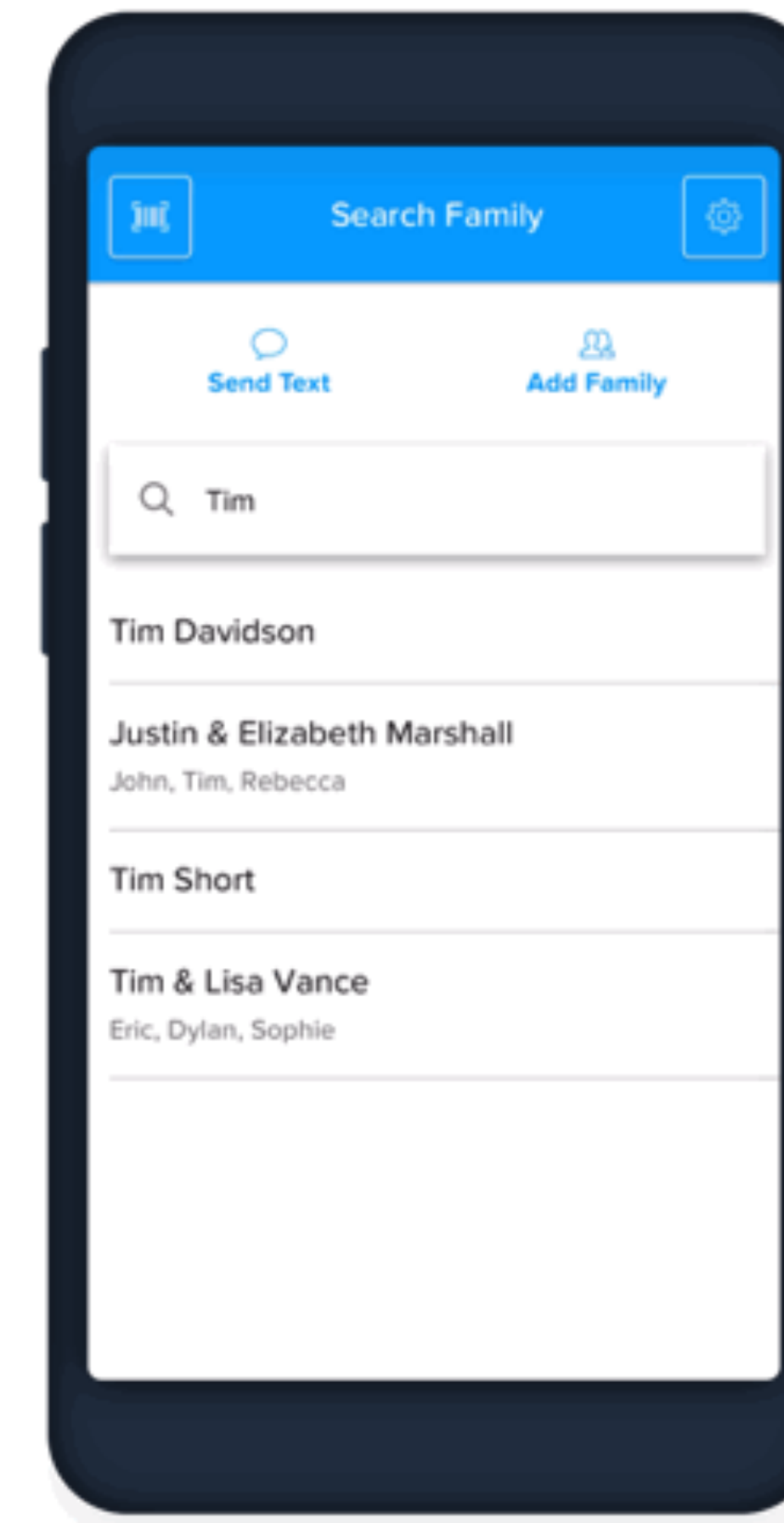
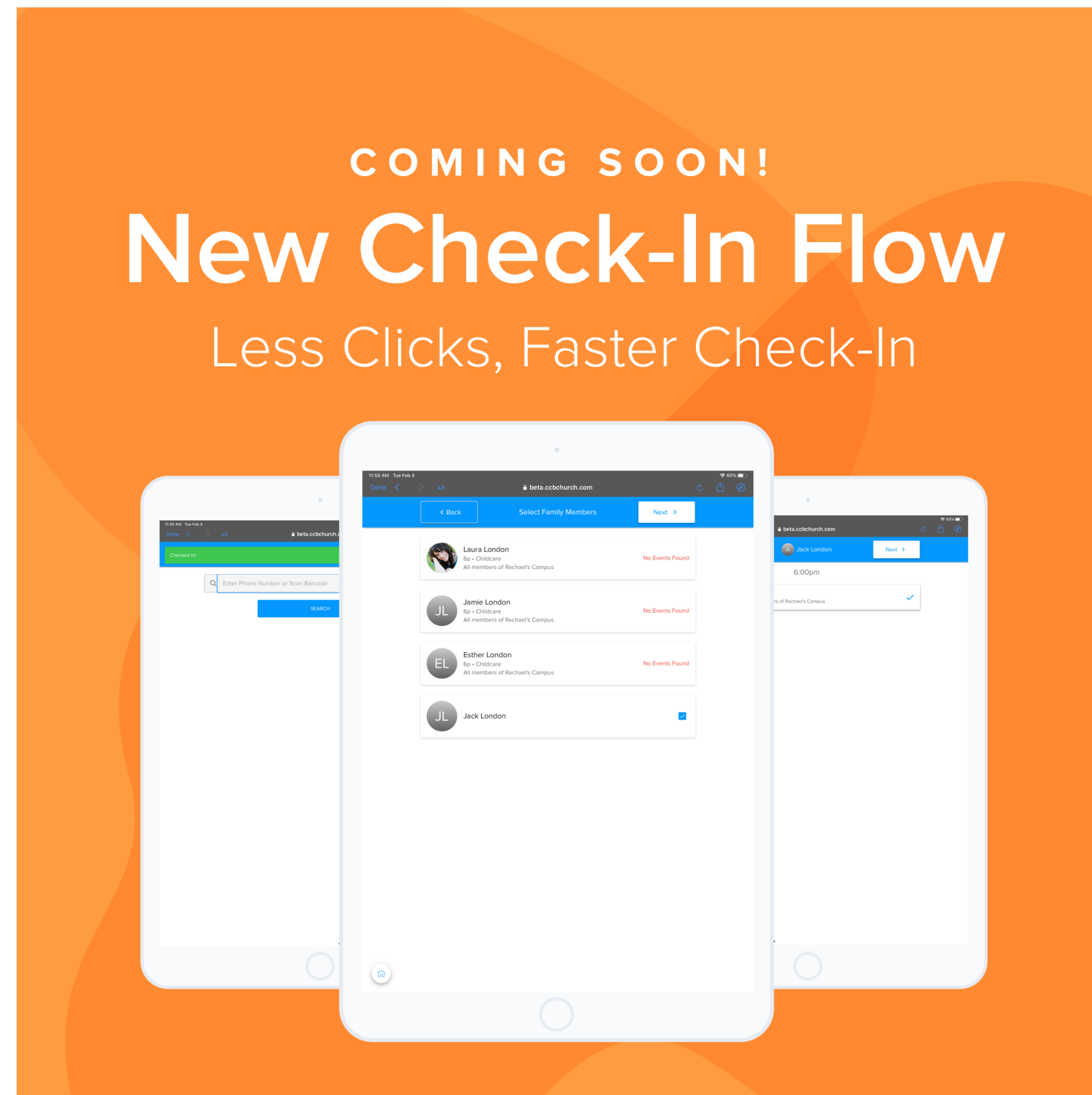

 **OLD CHECK-IN RETIRES MAY 5**

Learn More: <https://www.churchcommunitybuilder.com/software-news/beta-new-check-in-flow-2020>

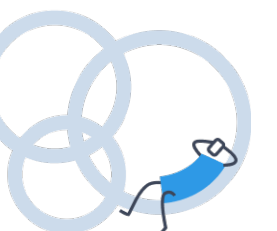



PRIVACY POLICY



Coleman – Product Manager
Really loves mangos



Nick – Product Designer
Has summited 25 Colorado 14ers
and plans to summit all 54



GDPR



CCPA

- **Personally Identifiable Information (PII)**
- **Consent to having data stored**
- **Rights to request data removal**
- **Data Security requirements**

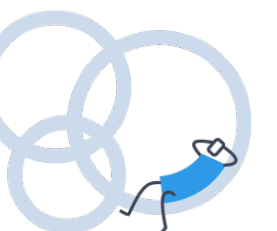

Bear Valley Church of Christ • Login

Forms

Find a Group

Calendar

Bear Valley Church of Christ

Username

Password

☐ Keep me logged in for 30 days

LOGIN

Request Account

Forgot Password?

Welcome to Bear Valley Church of Christ

If you do not yet have a login and would like to participate in this community, you can sign up by clicking 'Sign Up' under the login box to the left. An email will be sent with a link to activate your login shortly.

Once you log in, make sure you update your profile. This will begin to personalize the recommendations and opportunities presented to you. Participation in the online community is optional, but we encourage you to do so. Take a look at recent activity, find an interesting group to join or look for an opportunity to serve.

We hope you enjoy your online community!

Privacy Policy consent before log in

+ Bear Valley Church of Christ

Username

sallyconrad

Password

.....

☐ Keep me logged in for 30 days

☐ We've made updates to our [privacy policy](#), please accept to continue.

LOGIN

Request Account

Forgot Password?

Powered By

CHURCH COMMUNITY BUILDER

© Copyright 2020 Church Community Builder, All Rights Reserved.

Terms of Service

Privacy Policy

The logo for Church Community Builder, featuring three overlapping circles in a light blue color.

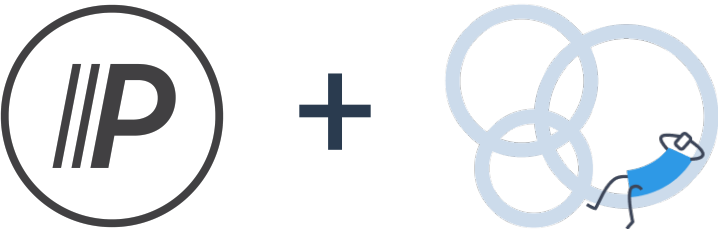



AUDREY CHENG
VP of Product at Pushpay



..... Redmond,
Washington USA

Auckland,
New Zealand



At Hosanna, we have a vision to grow with irresistible love, generosity, and unity. Having access to data and insights about our congregation now enables us to understand where people are on their journey and surfaces opportunities to connect with people in our community who might need it most.

Jennifer Ford

| Executive Director of Ministry Services



HOSANNA
CHURCH



Benefits of our recent merger:

- Ability to help churches attract new members, grow participation and increase giving - while having the right tools to manage that growth
- Ability to leverage strengths and expertise from each organization
- Over time, a closer integration for our mutual customers with a more streamlined experience
- Ability to offer a unique bundled product and pricing offer for joint customers (ChMS, digital giving, app, donor development and world-class support)
- Ability to continue investment of our existing solutions and integrations with other software partners
- Continue to offer stand alone product to match customers needs

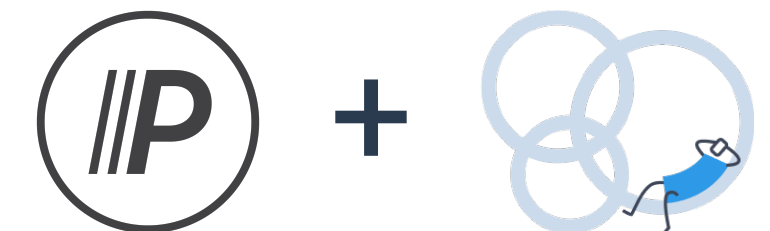

Top development priorities:

- Seamless customer care experience for joint customers
- Enhanced experience for financial admins when using Church Community Builder and Pushpay together
- Delivering a congregant app and giving solution for Church Community Builder customers



QUESTIONS?

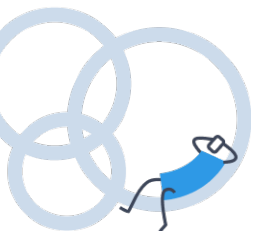

THANK YOU

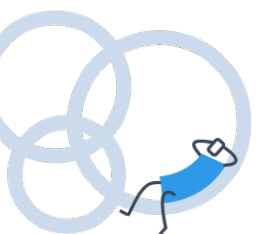

A WEBINAR BY CHURCH COMMUNITY BUILDER



QUARTERLY SOFTWARE WEBINAR **UPDATE + PREVIEW**

FEBRUARY 19, 2020

Recording will be available in the next week